EXTRA! EXTRA! EXTRA!

THE WEATHER

Fair tonight and Sunday; moderate easterly winds. Sun rises 4:08, sets 7:17; moon rises 12:20 a. m. High tide 5:30 a. m., 6 p. m.

Temperatures (ill 1 p. m.: Maximum, 69 at 1 p. m.; minimum, 51 at 3 a. m.; average, 57.5. Temperature at 1 p. m., 69.

BOSTON AMERICAN

THE NEWSPAPER'S NEWSPAPER — HOME NEWSPAPER

Circulation Greater Than All the Other Boston Evening Papers Combined

FINAL EDITION EXTRA

VOL. 12—No. 77. Registered in U. S. Patent Office. BOSTON, SATURDAY, JUNE 5, 1915. PRICE ONE CENT.

GIRL AND MAN SHOT

ATTACKED IN NEWTON CAFE

MAN JAILED FOR COHEN SLAYING

DENNEHY'S RELEASE DEMANDED

Mrs. Rose Dennehy of No. 1 Ice court, Charlestown, mother of Patrick Dennehy, one of the fifty Boston boys said to have been lured into the British army, declared today that she would demand that the United States restore her son to her.

Meanwhile agents of the State Department and Department of Justice are in Boston investigating the charges of Congressman Peter F. Tague that British recruiting agents are violating American neutrality laws by illegally enlisting Boston boys in the British army. Their system, he declares, is a modern manifestation of the old time "press gang" so odious to American citizens.

The Congressman declares scores of boys have been induced to ship as hostlers on English ships, with the express purpose of sending them to the front as soon as they arrive in Europe.

Mrs. Dennehy was informed for the first time today that her boy had enlisted in the British army. She was completely prostrated by the news and refused to be comforted. She insists that the boy has been shot and killed and is now lying dead in the trenches. She demands that the U. S. government return her boy to her and is loud in her denunciation of the British government which would steal from a poor American widow a boy scarcely more than a child and almost her only support.

She also blames the school laws of this country if her boy is killed. But for them, she says, her boy would be working here with a good job, which the school authorities made him give up.

U. S. DEMANDS DISCHARGE.

The father of young Patrick died about the time the boy was born. Patrick and another brother were brought up by the mother after a hard struggle. They are now her only support. It was the investigation into the disappearance of young Dennehy that led to the disclosure of the alleged plot for enlisting recruits in Boston.

The State Department has demanded of the British Government Dennehy's immediate discharge from the army, together with the discharge of fourteen other Boston boys, recruited from the steamer Cambrian, which sailed from Boston May 3, on the ground that their enlistment creates a breach of the United States neutrality laws.

That the State Department is gravely concerned over the discovery of the alleged activity of British recruiting agents is evidenced by the activity of the Department of Justice agents in their investigations.

It is generally understood that these agents have been ordered "forthwith" to ascertain to what extent the practice has been systematically organized in Boston.

The report of the United States Consul-General at London to confirmation of the charges, is to the effect that he has actually discovered that it is the custom of recruiting sergeants to board steamers from the United States and to enlist young men for service regardless of their national allegiance, and to rush those "recruits" to receiving stations before the ship had docked and they had time to make objections.

The discovery of the alleged "press gang" was made by Congressman Tague as the result of his investigations.

Continued on Page 2, Column 7.

ARREST IN SOUTH END KILLING

The Boston police today received word from Jersey City that Delavan J. Rogers had been arrested there as one of the murderers of Samuel Cohen, the junkman who was lured into the basement of No. 116 West Springfield street, South End, last Saturday, and there robbed and shot.

The arrest was made by Patrolman Doty and O'Connor, at No. 404 Summit avenue, Jersey City. The Jersey City police say Rogers confessed being present when Cohen was killed, but claimed that Robert Tracey fired the fatal shot.

The Boston police said today they expect Tracey to be arrested within a few hours. Sergeant Livingstone of Station 5 and Detective Towle of Headquarters went to New York last week, and will bring Rogers back. Papers for his extradition will be forwarded at once, and he is expected to be brought to Boston Wednesday of next week.

The murder of Cohen had unusual dramatic elements. He lived at No. 21 Rose street.

His murderers early last Saturday met Morris Taitel, another junkman, and said they had some junk to sell him. They then lured him to the cellar of the Springfield street house, there robbed him and locked him in a closet.

Shortly after, he heard them return with Cohen, heard an argument, a shot, silence, and after a long period, when one of the murderers went out and away, he heard shovels at work as a hole was dug to bury Cohen's body.

The murderers left Taitel in the closet and fled. He escaped and notified the police.

CHEMICAL EXPLOSION AND FLAMES WRECK DEWEY-SQUARE DRUG STORE

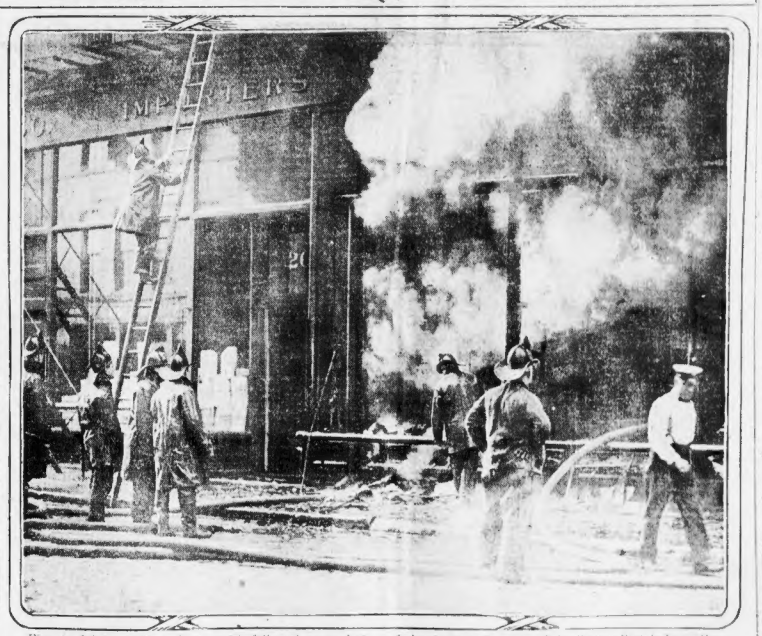

Firemen fighting stubborn blaze which followed an explosion of chemicals in the store of the Walker-Rintels Drug Company, at the corner of Summer and Purchase streets.

A explosion of chemicals wrecked the drug store of the Walker-Rintels Drug Company on the first floor of the Wentworth Building, at Summer and Purchase street, early today, and started a fire which gave the firemen a stiff battle.

The explosion, which occurred in the rear of the store on the Purchase street side, blew out three large plate glass windows. The whole side of the store was immediately enveloped in flames.

ALARM QUICKLY SOUNDED.

An alarm was hastily sounded by Patrolman Michael Sullivan of the Court square station, who was passing when the explosion occurred.

When the apparatus arrived on the scene, the entire Purchase street side of the store was a mass of fire. Sheets of flame were shooting across the width of the street. For a time, it appeared as though the entire building would burn.

Chief McDonough, who was one of the first to arrive at the scene, immediately ordered three lines of hose pinned on the flames. It was only the quick action of the firemen that prevented the flames from spreading. The fire was kept confined to the drug store, where the loss was heavy.

STIR AMONG COMMUTERS.

The fire caused considerable excitement among commuters arriving on trains at the South Station. Crowds were rushing to the fire from every direction. A large squad of police from the Court square station was soon on the scene and kept the large crowd from interfering with the work of the firemen.

Continued on Page 4, Column 5.

CHAUFFER SHOOTS GIRL; KILLS MAN WHO TRIES TO RESCUE HER

A girl was fatally wounded and a man who tried to save her life was shot dead in a Newton Centre restaurant this afternoon, as a result of a quarrel between sweethearts.

The man who did the shooting is Charles E. Warren of Grant street, Allston, a chauffeur.

The murdered man, who gave his life in an effort to save the girl, was Walter G. Green, proprietor of the restaurant.

The girl, Ruby Stewart, a waitress, lies at the point of death at the Newton Hospital, a bullet in her head, another in her body.

John Fay, a postman, was responsible for the murderer's capture. Unarmed, he grappled with Warren, prevented him from again using his revolver and held him till the police arrived.

Mrs. Green, the slain man's wife, witnessed the tragedy.

CROWD SEE THE STRUGGLE.

The tragedy occurred shortly after noon in the street where the restaurant is situated, in the main street of Newton Centre.

Half a dozen persons in the restaurant witnessed the shooting.

Continued on Page 2, Column 1.

Germans Again Bombard England From the Air

By HERBERT TEMPLE,
Special Correspondent of the International News Service.

LONDON, June 5.—Another German air raid was made over the eastern and southeastern coast of England last night.

Bombs were dropped at several points, but the Admiralty in an official statement said that little material damage was done.

This was the seventeenth air raid launched against the British coast by the Germans, the seventeenth being an attack upon the city of London early in the week.

MAN AND GIRL IN AN AUTO CRASH

A touring car in which John V. McClure of No. 257 Squantum street, Quincy, was returning from Nantasket early today with a young woman who refused to give her name, was wrecked by collision with a pole in Quincy square.

McClure and the young woman were thrown out and suffered from cuts and shock. They were treated by Dr. Daniel B. Reardon and went home.

The accident happened shortly after 3 a. m., near the junction of Hancock and Saville streets.

EXPECT U. S. TO MOVE FOR PEACE

By International News Service.

WASHINGTON, June 5.—The next note of the United States, which, it is now thought, will not be made public until early next week, will not close the diplomatic door to Germany. On the contrary, diplomatic negotiations over the sinking of the Lusitania have only just begun, and Meyer

Motorists Get Maximum Enjoyment Out of New England Scenery

In an auto you see and appreciate the picturesqueness of New England's quaint spots. With a machine you can spin along smooth boulevards—the best in the country—visiting places of historic and scenic interest.

There are thousands of people who spend their vacation in motor cars. They go here and there, where they will, caring not for train or boat schedules. They get the most out of their vacations.

Don't buy a machine until you have consulted the "Used Car" columns of the Boston American. In those columns are presented to you the best bargains in New England motorcars.

Be sure and get your "copy" in early today for the "Real Estate and Want Ad" Section of tomorrow's Boston American. Leave your ads at 80 Summer St., 264 Washington St., or

Telephone Main 5180

MAN IS KILLED, GIRL IS BADLY WOUNDED IN NEWTON SHOOTING

Continued from First Page.

ing, but were paralyzed and helpless in the swift sequence of events.

Scores witnessed Fay's struggle with the murderer.

Six weeks ago, through an employment agency, Miss Stewart was engaged as a waitress in Green's restaurant. She formerly lived in Brookline. When she went to work in Newton Centre, Mrs. Green, th dead man's wife, took her to board at their home at No. 2 Ripley terrace.

Yesterday Warren went to the restaurant, and he and the girl had a quarrel. Green heard Warren threaten to "get" the girl Warren left with this threat upon his lips.

Miss Stewart dismissed the incident without comment.

Today the lunch-hour rush was just commencing when an automobile drew up outside the restaurant. Warren, the chauffeur, alighted, walked briskly across the sidewalk and entered. As he stood in the doorway Miss Stewart saw him. His eyes were upon her. His hand was at his hip.

He took a step toward her. She screamed, turned and rushed for the door leading into an open yard behind the restaurant. Warren drew an automatic revolver and fired a shot at her. It missed. Instantly Green, the proprietor, sprang at warren and grappled with him.

Warren coolly freed his pistol arm, lifted the weapon, pressed the uzzle against Green's head and fired.

CHASES THE GIRL.

Green collapsed in a limp heap. Warren shook himself free of the man's clutches, stepped across the prostrate body, looked about the restaurant an saw that no one else would interfere, then jumped through the rear door after the girl.

Miss Stewart—so quickly had the whole thing happened—was only thirty feet away, running for her life.

Warren fired three shots, swift as a machine gun.

The first was wild; the second struck the girl in the body; the third hit her in the back of the head.

She screamed, stumbled and fell upo gher face.

Warren, satisfied, returned the weapon to his pocket. He turned to the right through the yard surrounding the home of S. A. Waller on Pelham street.

Mr. Waller, who is an old man, saw him. Warren walked steadily through the yard to Pelham street, turned into Centre street and walked toward his automobile, standing at the curb before the restaurant.

GRADUAL HEAVY CANE.

Walker grabbed a heavy cane and started after him.

Warren walked to his automobile. As he approached it, those inside recovered from the first paralysis of surprise, rushed into the street.

"Murder, one man shouted. "Terrible murder. Hold that man!"

He pointed to Warren.

Postman John Fay was passing, heard the cries, saw Warren. He leaped at him, caught him about the body.

Warren wrenched an arm free, pulled his pistol, tried to turn it upon Fay.

PRISONER COLLAPSES.

Fay caught the wrist of the hand that held the weapon and forced it into the air. Warren tried to twist it down against his own head. Fay held him helpless.

In a second, Patrolmen Fitzgerald and Hardigan, who had heard the shots, reached the spot. They leaped upon Fay and Warren, bore them both to the ground, kicked the pistol from Warren's hand and pinioned the murderer.

Warren collapsed, trembling and shaken. Within a space of minutes he was on his way to the police station in West Newton in the police van. Miss Stewart's unconscious form was tenderly lifted, placed in an ambulance and hurried to the Newton Hospital.

The police ordered all out of the restaurant, where Green's body lay upon the floor, and Dr. Raymond George L. West was summoned and admitted. No others were allowed to enter.

Warren was questioned by the police as to the motive for the shooting. For a long time he was unable to answer any questions.

Miss Stewart, it was said at the hospital, was dangerously wounded and would probably die.

Mrs. Green, who saw her husband slain, was taken to her home by friends, near a collapse from the shock.

S. A. Walker, who from his home on Pelham street saw the shooting of the girl, said:

"I heard the shots in the restaurant. That was what started my attention. Then I saw the girl run out into the yard behind the restaurant.

"A moment after the man came, fired three shots, and the girl fell.

"The man put his weapon back in his pocket, then walked through my yard to Pelham street.

"I saw him turn toward Centre street. Then I grabbed my cane and started after him.

"When I got to Centre street, he was passing with Fay in front of the restaurant."

GERMANS SHELLING RUSSIAN LINES

© PHOTO BY INTERNATIONAL NEWS SERVICE

The feature of the German campaign against Przemysl has been the tremendous massing of artillery. In one battle it was estimated 4,000 cannon were in action on a comparatively short front.

ZEPPELINS DROP POISON GAS BOMBS

By FRANCIS LAVELLE MURRAY.
Special Correspondent of the International News Service.

PETROGRAD, June 5.—A great battle between the Austro-German army which is driving toward Lemberg from the south, and the Russians is in progress along the Dniester River, thirty miles south of Lemberg.

The Russian troops operating between the Stryj and Tysmienitz rivers in eastern Galicia had fallen back, but attempts of the Germans to dislodge them from their positions on the Dniester were repulsed with heavy losses, and the Russians took 700 prisoners and many machine guns.

Of the prisoners, seventeen were officers.

On the Bohr River front, the German have resumed the bombardment of Ossowiec with their heavy guns.

DROP GAS BOMBS.

A new feature of warfare, involving the use of poisonous gases has been inaugurated on the Polish front by the Germans. Zeppelins carrying bombs filled with deadly fumes, have sailed over the Russian position near the Ibura and Bawka rivers, dropping these missiles upon the Russian troops.

The Germans upon the lower San, west of the Rudnik, are in retreat. The text of the official statement follows:

"In the Shavli region on Wednesday and Thursday there were only skirmishes that had little result for either side.

"On the Bohr River front in Poland, the enemy on Wednesday night bombarded Ossowiec with their heavy guns.

"On the Narew River front, and to the left of Vistula, there are no decisive developments.

"German balloons have dropped bombs filled with asphyxiating gases upon the Ibura and Bawka river fronts.

GAIN AT RUDNIK.

"In Galicia on the left bank of the lower San and to the confluence of the Wisloka with the San, we gained further successes, fortifications at Rudnik. Our troops on Thursday continued to drive back the enemy in disorderly retreat.

"On the right bank of the San the enemy is continuing his attacks in the valley of the Wisznia River.

"Between Przenyal and the Dniester River in the region of Krukienice we again drove back the enemy and inflicted enormous losses.

"Between the Tysmienica and the Stryj rivers our troops, which have been hampering the enemy's progress, fell back upon the Dniester bridge head. The enemy attempted to storm our entrenchments on the night of June 4-5 and was driven back, abandoning heaps of bodies in front of our lines. In the course of our counter attacks we took 700 prisoners, including seventeen officers and machine guns."

Submarine Sinks French Steamer

LONDON, June 5.—The French steamship Penfield, from Nantes, France, to Cardiff, Wales, has been sunk in the English Channel by a German submarine. The crew was saved and taken to Brest. The attack was made on Thursday. The Penfield was a vessel of 791 tons and hailed from Brest. She was 185 feet long and thirty feet wide and was built in 1891.

Nine men have been landed at Kirkwall from the Aberdeen fishing steamer Chrysanthus.

The crew of the Danish timber schooner Salvador, which was sunk by a submarine, have been landed at Lerwick, Scotland.

After ordering the schooner's crew into boats, the submarine set fire to the vessel and also shot away the stern with two shells. The crew had been adrift twelve hours when picked up by a trawler.

The Scotch fishing boats Edna May and Kathleen have been sunk by a German submarine off the Scotch coast. The crews were landed at Peterhead.

IMMENSE FORZE A MONTENERO PROSSIMA GRANDE BATTAGLIA

PARIGI, 5 Giugno.—Da notizie ricevute qui stammattina, provenienti da attendibili informazioni assunte a Roma, si rileva che una importante battaglia si e' iniziata tra le forze del generale Cadorna e gli Austriaci che difendono la via per Trieste. Il fronte di battaglia e' tra Montenero e Tolmino.

Le ultime notizie sono sempre favorevoli agli Italiani, i quali avanzano.

A Vienna si assicura che gli Austriaci hanno ripreso in le due importanti sommita' del Freuneberg, presso degli Italiani sinorni fa. Si tratta di una delle piu' alte montagne del Rhon, mota per il Monastero di Francescani, eretto sulla sua sommita.

Le vicinanze sono piene di ricordi della guerra del 1866, quando le varesi sconfissero i Prussiani. Al visitatori, fino al finire della prossimo guerra, si mostrano i buchi che i proiettili lasciarono sui muri delle case.

GLI AUSTRIACI SI AMMASSANO.

Per Formare Un'avanzata Italiana.

ROMA, 4 Giugno.—Gli Italiani e gli Austriaci si preparano a scagliarsi contro forse la piu' grande battaglia della guerra presente. Si crede che il vertiginoso assalto che ne seguira' sara' combattuta nei dintorni di Trieste ove gli Austriaci ammassano delle grandi forze.

Ajutati da formidabili fortificazioni, essi piu' terribili dal vantaggio naturali di quelle montagnose regioni, gli Austriaci si preparano a resistere disperatamente all'avanzata degli Italiani su Trieste.

Gli Italiani riconoscono che gli attacchi sostenuti fin ora sono stati di nessuna importanza, ma che una battaglia decisiva doveva sostenersi fra breve, talche' fanno dei preparativi adatti per assicurare la vittoria.

Frattanto la lotta continua, con ingegni vomiti, per sostenere le posizioni conquistate.

IL RAPPORTO UFFICIALE DEL COMANDO ITALIANO.

Il Ministero della Guerra ha fatto pubblico il seguente bollettino. Nel fronte Tirolo-Trentino degli scontri insignificanti sono avvenuti.

Continuando le nostre operazioni contro Rovereto, abbiamo occupato Mistasano e Valmorbi nella Valle Astico. La nostra impedisce le operazioni delle nostre artiglierie nell'altipiano Asiago, ma abbiamo acceso la lotta che il nostro fuoco, che mette a tergo gli alleati i forti di Lucerna e Spitzverle, ha seriamente danneggiati quelli di Belvedere e Busaverle.

Nel fronte sulle Carniche, abbiamo energicamente respinto un attacco.

Sull' Isonzo, la nostra offensiva lungo Montenero e Tolmino, incontra delle gravi difficolta', sia per il terreno non favorevole, sia per le trincee formidabili degli Austriaci, i quali con forze preponderanti, muniti di mitragliatrici ed artiglierie, possono infliggere delle gravi perdite. Le nostre truppe combatterono tutto il giorno ieri, con tutto l'ardire.

Le sommita' di Montenero sono nelle nostre mani. Le nostre perdite non furono rilevanti. La battaglia continua. Delle truppe fresche sono state avanzate al fronte per effettare una decisione.

Il piu' grande secreto e' su ritenuto all'ufficio del Comando sull'ammassamento delle truppe per la crossima grande battaglia. Le notizie pubblicate alla frontiera indicherebbero che si trasmettano i nomi degli ufficiali in comando e la quantita' delle truppe che da loro dipendono. La discrezione e' completa. Le truppe Italiane sono fermamente convinte che vinceranno.

Il Ministero della Guerra ha ricevuto il rapporto del successo di un pilotone di aviatori, il quale, diretto da un tenente, fiancheggiatore sulla Valle Lagarina, ha distrutto importantissimo. Il sottotenente fu ferito durante l'assalto, ma continuo a dirigere i suoi uomini fino a che la posizione non fu presa. Il Re Vittorio Emanuele attacco' personalmente al petto ferito del giovane ufficiale la medaglia al valore.

L'OTTIMA RACCOLTA.

Il governo d'Italia si il popolo si preparano a raccogliere un ottima raccolto dalle campagne. Ora cinque milioni di acri di terra e' sotto produzione. Pelche' sulle condizioni ordinarie ben 2,200,000 contadini hanno atteso ai lavori del raccolo, quest'anno il governo provvedera' con 16,000 macchine e con un paio di milioni di donne e ragazzi i quali prenderanno il posto dei loro parenti che si trovano in guerra.

RICHIEDONO UN COMPENSO PER DANNI.

Il Governo Tedesco, a mezzo della legazione Svizzera, ha fatto domanda a quello d'Italia che sia pagato un tidennizzo alcittadini tedeschi che furono danneggiati nelle loro proprieta' negli ultimi moti di Milano.

GLI AUSTRIACI CONQUISTANO DUE VETTE.

VIENNA, 4 giugno.—Il Ministero della Guerra ha fatto publicco il seguente bollettino:

"Nella frontiera tirolese nessun importante evento si e' verificato. Nella parte orientale del Kreuzberg noi abbiamo conquistato due sommita' che gli Italiani avevano digia' occupato con grandi forze.

EROI ITALIANI

ONORATI DAL RE

MILANO, 4 Giugno.—L'onorificenza accordata dal Re Vittorio al sottotenente Pinerolo ed al caporale Vico, che, per loro iniziativa, diressero i loro soldati ad impossessarsi d un'importante passo che immette alla Valle d'Inferno, e' una dimostrazione dell'ammirazione del Re all'ardore, all'entusiasmo e al coraggio eroico che i soldati Italiani dimostrano ogni dove.

Non si deve immaginare che queste brave truppe abbiano semplicemente da camminare nel territorio austriaco. In molti casi esse stanno una lotta terribile e feroce. Gli uomini che sono stati decorati dal Re hanno esposto la loro vita una dozzina di volte. La gravita' del combattimento si puo' giudicare dal fatto che la piccola pattuglia che assunse spontaneamente tale movimento lascio' sul posto 25 austriaci uccisi.

Liner Adriatic Escapes Submarine

LONDON, June 5.—The Adriatic's passengers, arriving in London report sighting a submarine. The ship had gone full speed while nearing Queenstown, taking a zigzag course, and then some one saw a black object about a mile away which was immediately taken to be a submarine. Rumors immediately spread that the ship was being chased. Consequently a majority of the passengers refused to go to bed, donning life belts and remained on deck throughout the night. Lifeboats were lowered immediately the vessel approached the war zone.

Attack Government In Japanese House

TOKIO, June 5.—Another attack against the Japanese government was begun by the opposition party in the House of Representatives today. A resolution expressing lack of confidence in Viscount Kinnoske Oura, Minister of the Interior, was introduced.

THE BATTLE FOR HEALTH

Best Tonic to Gain Fighting Strength Is Father John's Medicine.

In the struggle for health and renewed strength Father John's Medicine is the best tonic and body builder for those who are weak and run down because it is pure and wholesome nourishing food which makes new flesh and strength without using alcohol.

Advertisement.

ITALIANS SILENCE AUSTRIAN FORTS

By BRITTON DALLAIRE.
Special Correspondent of the International News Service.

ROME, June 5.—The hardest fighting of the Austro-Italian war is in progress around Monte Nero, north of the Isonzo River, between Tolmein and Caporetto. Although the summit is in possession of the Italians, the Austrians are still holding strong positions, and Lieutenant-General Cadorna, chief of the Italian general staff, is pouring fresh troops and artillery into the battle.

Artillery duels are raging in the Alps on the Friuli frontier in spite of the thick fog which makes accurate shooting very difficult. One of the extraordinary features of the war has proved the superiority of the Italian guns over the Austrian artillery. The Austrian forts of Lusserna and Spitzverle have both been silenced. They were among the Austrian defensive works defending the roads to Trent and were constructed by the most efficient military engineers in Europe at the cost of many millions of dollars.

Despite the increasing resistance of the Austrians, the Italians continue to make progress in every direction. On the Lake Garda, the Italian army of invasion in Trentino has occupied Mattasone and Val Morbio.

In the Carnic Alps the Italians are fighting to open up the way to Toblach, in spite of rains, which have turned the mountain streams to torrents, and the precipitous roads which the troops have to traverse, the Italians have made exceptional progress. The artillery keeping pace with the infantry.

A papal decree has just been issued at the Vatican instituting the new post of "Military Bishop." His duties will be to appoint chaplains for the land and sea forces, bless the flags of the armies and direct the religious organizations during the war. The first "Military Bishop" is Monsignor Angelo Bartolomasi, an Italian.

The Austrians are reported shifting artillery and troops from the Eastern front for use against the Italians. Many troop trains bearing infantry, guns and ammunition have arrived at Laibach, between forty and forty-five miles northeast of Trieste.

The Austrians, it is said, are running short of ammunition on the southeastern theatre of war, and their troops at some places are being economized.

The Austrians have cut off telephonic and telegraphic communication with Switzerland. They are reported to have evacuated Rovereto, after practically destroying the city. Rovereto is fifteen miles south of Trent. It was officially announced several days ago that the Italians had captured the heights north of Ala, from which they could dominate the city with their guns.

HOW CAN YOU RESIST A TRIP TO CALIFORNIA THIS YEAR

California and the Panama Exposition make an irresistible appeal this year to every American citizen. To the great Expositions at San Francisco and San Diego are added the rolling prairies, the majestic scenery and amazing delightspoint.

You should see California and the Pacific Coast; the Yosemite; the old missions; Coloradio and the wonderful Borders, the enchanting Rocky Mountains; Salt Lake, the Pikes Peak Region—the higher West. You see all on a Rock Island Scenic Circle Tour—very low fares for the round trip from Boston—generous time and all points en route. Long return limit. Stopovers included in one ticket at no extra cost.

A choice of famous trains, including the "Golden State Limited," "Rocky Mountain Limited," "Californian," "Colorado Flyer," "Colorado-California Express" and others. Automatic Block Signals. Steel Modern All-Steel Equipment—Superb Dining Car Service.

The representatives are travel experts, who will give you full information about California, the Expositions, how best to see them on a low Rock Island Circle Scenic Tour, proper itineraries, etc.

Write, phone or drop in for our literature on California and the Expositions. Rock Island Travel Bureau, 208 Washington St., Boston, Mass. R. L. Parrott, G. S. & E. A., Phone Main 2710.—Advertisement.

CHARGES YOUNG BOSTON BOYS ARE LURED INTO BRITISH ARMY

Continued from First Page.

tion of appeals received by him from mothers and relatives of boys in Charlestown, East Boston, Roxbury, Dorchester and other parts of Boston to use every possible influence to secure the release of the boys who unwittingly or unwillingly enlisted in the British army.

RUSHED INTO ARMY.

Congressman Tague announced today that there are over fifty boys whose cases have reached his attention who have sailed from Boston under United States shipping laws, only to wind up in the British army.

Before the sailing of the Cambrian, he said, he had been unable to secure any evidence that the recruiting was part of an organized system, or that any undue influence was being used. On account of the many cases that had been called to my attention, however, he was suspicious of the Cambrian and took every precaution to make certain of his charges before reaching definite conclusions.

"Even now," he said, "I am loth to believe that such a condition of affairs can actually exist at our very doors. Yet, the wholesale shipment of these boys, immature mentally, if not physically, on the Cambrian, indicates at least some irregularity," Congressman said today.

"I have the names of the fifteen boys who were taken out on the Cambrian. Mind you, I am not charging anyone with anything, but to say that I am a matter for investigation in these days of naval activity by the German submarines. That British recruiting officers should have known when and where to secure passage ships and to meet them and begin their work of enlisting before the ships had even docked.

"Stranger yet is the fact that even though the United States Consul General had been cabled to intercept some fifteen of the boys from the Cambrian and that they were returned, he should find that they had already been enlisted, taken off to Canada and sent post haste to recruiting stations.

RETURNS DOZEN BOYS.

"While it is reasonable to believe that these boys were shipped under assumed names when they reached the docks they had the appearances for horses, and it is also believed that several of the boys on some of them were guilty of falsehoods in declaring their ages to recruiting sergeants, but it is not reasonable to suppose that some of the lads, who are absent from home, shipped with the express purpose of enlisting in the British service.

"I have succeeded in returning to their anxious relatives about a dozen boys who went abroad prior to May 8, and a significant phase of their return was that both of them would discuss their trips or commit themselves in any way.

"It is impossible at this time to state with any degree of accuracy how these boys, hailing from different sections of the city, should have learned that the position of caretaker of horses aboard ship was open to them.

SUSPECTS INDUCEMENTS.

"I am strongly inclined to believe that some inducement was held out to them by some person or persons receiving recompense for securing the services of young Americans.

"It was the pathetic appeals of the parents of some of these boys that moved me to action," declared Congressman Tague. "I immediately reported the cases aboard the Cambrian to the State Department and received the following reply from Secretary Bryan after I had returned to Boston, a couple of weeks ago, under the date of May 28.

"Referring to the department's letter of May 16, 1915, relative to the welfare of Patrick Dennehy, the fifteen-year-old boy who shipped on May 3 on the steamship Cambrian, bound for London, I have the honor to inform you that the following telegram has been received from the American Consul General at that capital:

"On arrival steamer Cambrian, recruiting sergeant given opportunity to go aboard and enlisted Patrick Dennehy and fourteen others, the frustrating arrangements theretofore made for his return. An asking War Department for his immediate discharge as contrary to agreement with Board of Trade covering compliance with United States shipping laws and return of horse guards to ports of departure. Department will keep you appraised of the progress of this matter."

$150,000,000 Loan for the Spaniards

By International News Service.

MADRID, June 5.—King Alfonso today signed a decree providing for a loan of $150,000,000 to the Spanish government. The loan will be secured by treasury bonds of 500 and 1,000 denomination, redeemable in two and five years. They will pay 4½ and 4% per cent. interest.

Business Notice.

BELL-ANS

Absolutely Removes Indigestion

One 25c package from any druggist will prove it. For convincing free sample write Bell & Co. (Inc.), Mfg. Chemists, Orangeburg, N. Y., U. S. A.

MURAD

THE TURKISH CIGARETTE

There are many brands of cigarettes in the world.

The nearly good—
The "ought to be" good—
The half good—
The used to be good—
The expensively good—
The sometimes good.
Et cetera.

And they sell at all kinds of prices—

Plain prices.
Fancy prices.

The one fact that makes MURADS the biggest selling 15 cent Turkish cigarette in the world is that

THEY ARE MURADS

Everywhere—Why?

Makers of the Highest Grade Turkish and Egyptian Cigarettes in the World

California Tours Coupon
Boston American
Series E, No. 11 JUNE 5, 1915
GOOD FOR 1 ONE VOTE

This coupon will not be counted unless presented at the California Exposition Contest Headquarters, No. 8 Winthrop Square, Boston, Mass., before midnight on the date of the last coupon.

HOW TO SEND VOTE COUPONS—At the end of the fifth contest period (series "E") coupons will be published on page 2 of that issue, then on all page 2 issues together, for five consecutive days. Clip them in some manner and attach a slip of paper showing the number of "series" (E, No. 1", coupon, and the total number of votes. Do not send in more than 100 coupons in one envelope. Address envelope to "Coupon Editor, Boston American." Mail or deliver so as to reach this office not later than midnight on the last one of that series. Then wrap them in a piece of strong paper, write or stamp on the outside of this bundle your name and address and the number of consecutive sets said to be contained therein. A similar rule applies to the other two series.

Ford owners stop

the trouble of the hand-crank and the inconvenience of gas lamps by installing the Gray & Davis Starting-Lighting System on your new or used Ford Car. Sold by

Mitchell & Smith, Inc., 1092 Commonwealth Ave.

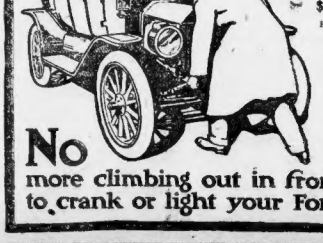

Or you can obtain the system from your Ford Agent or supply dealer who will order from us.

$75 F.O.B. Boston

No more climbing out in front to crank or light your FORD

CLERKS OF NEW HAVEN MAY STRIKE

That the clerks in the employ of the New York, New Haven & Hartford Railroad and the New England Steamship Company, who are members of the Brotherhood of Railroad Clerks, are on the point of striking, was learned today.

A strike ballot setting forth the grievances of the Brotherhood and the negotiations thereon was mailed to every male and female in the union on May 3 by the joint board of adjustment, comprising members of the railroad committee and of the steamship committee.

It was learned today that the vote has been tabulated and that 98 per cent. of the 2,000 members have voted to strike.

Messrs. Kilday and Reeves, representing the Federal Commission of Conciliation, have been negotiating with the railroad management and the Brotherhood representatives, seeking to avert a tie-up of the road, but no agreement yet has been reached. The conciliators are now in Washington and will return to New Haven on Tuesday to resume negotiations.

SITUATION ACUTE.

A person who is in touch with the situation said today that it is very acute. He added:

"The negotiations which have been pending for the past four weeks during which time the Federal Commission of Conciliation has been actively engaged trying to bring about a satisfactory adjustment, rested today over Sunday with a proposition under consideration which meets with the entire approval of the management of the road, the general chairmen representing the engineers, firemen, conductors, trainmen and telegraphers, and the representatives of the federal commission. The proposition may be submitted to the clerks for a referendum vote, as such a desire has been expressed."

There are three specific grievances and a number of incidental ones, which it is claimed by the clerks are in violation of the agreements entered into by the road and by the clerks' organization on January 11, 1913, and June 2, 1912.

BOSTON GRIEVANCES.

It is claimed that W. H. Harrington acted as foreman at No. 5 freight house in Boston from January 11 to July 3, 1912, but was denied the pay of foreman and only given the pay of checking clerk. The appointment of a foreman at freight house No. 6 in Boston is the basis of the second grievance. It is claimed it was assigned to a junior applicant over other bidders fully as competent and with much longer service records.

The case of John L. May, discharged for alleged insubordination by Agent C. G. Fowler at Hartford, is the third grievance.

Red Cross War Fund.

F. L. Higginson, Jr., treasurer Massachusetts branch American Red Cross, reports that $124,322.65 has been subscribed.

STOP SCRATCHING
FITZGERALD'S HAIR SOAP
KEEPS HEADS CLEAN
This Medicated Shampoo Soap Cures Dandruff, Keeps Hair out of the Hair all Dirt, Scurf and Dandruff. Makes the hair soft, fluffy and lustrous. Keeping it always clean. A delightful Soft & Fluffy Lather. Tingling Tonic Effect. Makes the hair grow long, thick and beautiful. Sold by all Druggists. Price 25 cents. Send for Free Sample. FITZGERALD'S HAIR SOAP CO., Lawrence, Mass.
Leaves and Gets compliments in Thirty-seven States. Packed in red cover, with picture of pretty girl and golden hair on package. Every druggist, and also others, keep it on sale. Buy with all others, or people. Send this Soap independently.

Dog Chases Cat; Falls 20 Feet and Is Injured

John F. Williams, a night watchman at No. 26 Broad street, has lost his dog. He reported to the police.

"What's the matter, you lost your dog?" asked the skeptical sergeant. Williams explained that the dog was his inseparable companion during the long vigils of the night, and once saved his life from burglars. When last seen the dog was chasing a cat which disappeared into the building occupied as the old custom house stables.

Patrolman Cairns was detailed to investigate and the dog was found seriously injured in the basement of the stables. From his position it was decided that in jumping after the cat the dog had taken a distance of about twenty feet. The cat escaped.

One Man Killed, Four Hurt in Auto Accident

WESTFIELD, June 5.—One man was killed and four were injured when the front wheels of an automobile bucked in a car track in the village of Russell early today.

The dead man is Frank Yarmesky, twenty-eight years old, who leaves a wife and family.

The injured are William Strmiste, owner and driver of the auto; his brother, Charles Strmiste; Oldrich Rebor and his brother, Charles Rebor. All are Bohemians of Westfield.

The accident happened when the young men were returning from a dance in Huntington. In turning out to pass another automobile the front wheels gave out and the machine, which was going at full speed, turned around, throwing its occupants to the ground.

Frank Yarmesky struck on his head and was instantly killed. The others, all more or less injured, were brought to Westfield in an automobile. The occupants of the other auto, which was also going at full speed, were unaware of the accident and did not stop.

BELMONT'S BRIDE TO WEAR "MADE IN U. S. A." GOWN

Recent photograph of Miss Margaret F. Andrews, who is to marry Morgan Belmont. She is seen here with four of her pets.

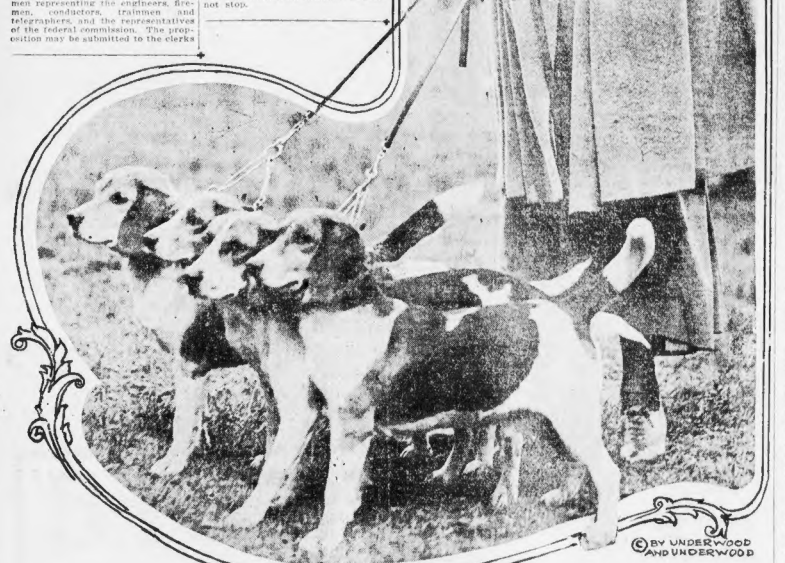

©BY UNDERWOOD AND UNDERWOOD

SAYS WALSH VETO SERVES PEOPLE

Governor Walsh's vetoes of the New Haven solidation and mortgage bond bills were publicly commended by Representative Edward F. McLaughlin at Boston. Mr. McLaughlin, a fearless and independent leader, is the titular leader of the Democratic forces in the House of Representatives. The titular leader is generally regarded to be the spokesman of the Governor and matters of legislative policy in the lower branch of the Legislature. It was said that Representative McLaughlin only vouched whenever called the Governor during the pendency of the New Haven legislation and that he was thoroughly familiar with the Governor's attitude at all times.

By EDWARD F. McLAUGHLIN.

The vetoes by Governor Walsh of the New Haven solidation bill and mortgage bond bill were unexpected, and the latter was passed over the veto, which should in a general sense be considered as a rebuke to the Governor during the pendency of the New Haven legislation and that he was thoroughly familiar with the Governor's attitude at all times.

HUNDREDS STARVING IN MEXICO

The following graphic uncensored statement of actual conditions in Mexico City was received by mail from an American resident. The censorship on telegraph matter is prohibitive.

MEXICO CITY, May 23.—The terrors in revolution-ridden Mexico City have reached a climax in the unprecedented famine. The scarcity of food here is at a stage unequalled in the world, except in ravaged Poland.

The average daily deaths from starvation have jumped from scores to hundreds since the first week in May. It is estimated by the Ayuntamiento—the town council—that 500 persons are dying every day from hunger and from causes immediately superinduced by lack of food.

It is predicted by the Ayuntamiento that within two weeks, unless communication is established with the producing States, the daily deaths due to lack of food will reach 1,000.

(This estimate was made two days ago. Communication has not been established.)

SUPPLIES EXHAUSTED.

The population of Mexico City is approximately 500,000. If all the corn, frijol, rice, cracked and other foodstuffs secreted in the cellars by Spanish merchants were commandeered tomorrow for starving women and children of the town and middle classes, it is doubtful if each family would receive enough rations to last them seventy-two hours.

Supplies in the city are exhausted because the so-called armies which possess all the lines of communication to the south of Michoacan, Queretaro and Vera Cruz, confiscate all incoming foodstuffs.

The indifference of some higher officials is exemplified by an appropriation just made of 50,000 pesos to send a commission to Washington on a junket, while only 50,000 pesos was appropriated to relieve the starving thousands.

Since the food situation became acute the number of beggars under foot has increased a hundred fold. Every doorway is littered with them. They cluster like flies in front of clubs and the seamy restaurants, swarming around the lucky with their pitiful appeals for just a bite of bread.

The majority of the beggars are little mothers, so shrivelled with hunger that their skins look like cracked leather. Their clothes are rags; they show their breasts unashamed. They clutch for money, food—anything, as ravenously as street dogs grab a tit-bit from home. Here they literally taken the place of the street dogs, for they have long since eaten the dogs.

Then there are the cripples, which the revolution produced so numerously in every city, town and pueblo. They crawl about in shreds of clothing, and when you step around or over them, throw at you stumps of arms and whine to you to the love you bear the Virgin of Guadalupe to give them food or centavos.

And in every street in the central part of Mexico roam packs of starving, half-naked, incredibly filthy children, who are forever darting in and out of throngs crying to the skies for something to eat.

BODIES CARTED AWAY.

When the starving people are no longer able to shuffle about the city plucking you by the sleeves, entreating alms, they crawl into doorways—half a dozen huddled together like dogs—and in the morning the city refuse carts come along, pick up their bodies and take them away.

Twice this week starving women swarmed into the Chamber of Deputies, where the delegates to the Soberana convention (the sovereign convention) were drawing a new constitution and receiving from the depleted treasury fifty pesos a day for their extraordinary nobility.

The convention appropriates half a million pesos for sending a commission to Washington to ask President Wilson to recognize it as "the government," and 50,000 pesos for purchasing cereals to relieve the starvation in Mexico City.

When by bribe or influence a carload of corn is started from Toluca for Mexico City, the chances are hardly one in a hundred that it reaches the capital.

Eleven carloads of corn that President Garza confiscated yesterday from the Zapatista general Antonio Navarro's brigade were at once carted to the Palacio Miseria in the calle Tacuba and there distributed to the populace.

More than 5,000 gaunt women scarred in front of the stately building. The distribution lasted all the morning and afternoon.

During that time precisely 246 women dropped to the pavement from exhaustion due to hunger. After the Red Cross and White Cross flour-lists were filled, it became necessary to transform the nearby Edificio Incommunicado into a relief hospital.

The spectacle of the wailing mothers—mostly of the dozen carried babies in their arms—before the food station was the most terrible of the kind known in Mexico City.

They lined up four abreast around four blocks.

But as soon as the distribution of the maize got under way they broke for the entrance of the Palacio Miseria, toppled over the score of gendarmes assigned to hold them, broke down the iron gates of the Palacio and then ran riotously through the building.

The precious corn has been spilled on every stairway and even on the sidewalks, where it was scrabbled for as if it were pesitos, before a couple of hundred picked men of the Brigada Gonsales Garza could form the famished women into semblance of lines once more.

There is still corn in Toluca, parts of the State of Mexico and in remoter Michoacan, but only the military ability of General Frederick Funston or some other American general could devise a way of bringing it to famine-stricken Mexico City.

URGES PUNISHMENT.

"Let the assembly decree exemplary punishment," urged President Roque Gonzales Garza before the convention last evening. "Let the inexorable justice rise against those chiefs who, without scruple and without conscience, at the very gates of this city, snatch from the poor, from the Indian, the cargo of corn that he carries and then take it away from him in order to sell it themselves."

By diligent search among the warehouses of the commission merchants, the charity commission within 24 hours, obtained corn sufficient to give to 20,000 people two pounds a day for the next six days.

This supply and a few carloads of corn which General Garza has commandeered from the Zapatistas, contain practically all the food the impoverished people may expect to see until communications with the food districts are opened up.

Harvard Appeal to Help France

Workers, not pleasure seekers, is what the ambulance driving corps in France are seeking, says John P. Brown, Harvard graduate, who writes from Nyes, Belgium, which that Harvard men offer their services abroad as the need of drivers at present is very great.

"And above all the need is for men who will come with a serious purpose to help France," says Brown. "Those who would plan a three months' outing had best stay at home; the tourist season has already cause grave trouble over here."

$3,000 Seizure in Revere Drug Raid

Gossip led to the $3,000 seizure at Revere of opium and other narcotics by the Revere police and the arrest of Michael Cligman on the charge of having drugs in his possession. It was the biggest drug raid in the history of the locality.

The authorities claim Cligman has been conducting a distributing agency since the federal 10d was clamped down to check the national drug evil.

A MAN AND HIS TWO WIVES, ONE DIVORCED.

Provide the great problem of life in a remarkable story

By MRS. WILSON WOODROW

In Next Sunday's BOSTON AMERICAN.

Advertisement.

SHAKE INTO YOUR SHOES

Allen's Foot-Ease, the antiseptic powder for the instant relief of painful, smarting, tender, nervous feet. It takes the sting out of corns and bunions. Simply shake the contents of one of the small envelopes in each shoe. Over 100,000 packages are being used by the German and Allied troops at the front. Sold everywhere, 25c.

WINCHESTER FOLK ALL GO TO TOWN BREAKFAST

Betty Soutter (on left) and Edith Fenno, who helped serve annual town breakfast at Winchester today.

Winchester sat down to its thirteenth annual "town breakfast" at nineteen long tables in the town hall. 1,500 people having breakfast between 8 and 9 o'clock in the morning.

The breakfast was given under the auspices of the Winchester Visiting Nurses' Association. The proceeds go toward a fund for the erection of a Winchester hospital.

An orchestra discovered sweet music during the repast. Members of the association served as waitresses. And the amount of provender consumed reads like the commissary list of the German army. Observe:

190 dozen eggs.
25 hams.
20 pots of beans.
3000 rolls.
30 loaves of brown bread.
100 dozen doughnuts.
24 quarts of pickles.
45 gallons of cream.
800 bananas.
6 crates of strawberries.

AND

incidentals beyond number.

The committees on arrangements included Mrs. Mott A. Cummings, Alfred Richardson, Mrs. Preston Pond, Mrs. Fred A. Parmiley, Mrs. Charles A. Lane, Mrs. George N. Littlefield, Mrs. Frank M. White, Mrs. William I. Palmer and Mrs. Oren C. Sanborn.

20,000 MEXICANS FED BY RED CROSS

WASHINGTON, June 5.—More than 20,000 hungry persons already have been fed from the two carloads of Red Cross provisions which have reached Monterey, Consul-General Hanna today reported to the State Department.

Corn was supplied to more than 7,000 persons yesterday. The American Hospital, Generals Davila, Zertuche and Santos requested Hanna to thank President Wilson and the Red Cross for the supplies on behalf of the needy people of Monterey and vicinity.

Hanna sent an urgent appeal to the American people to contribute liberally to help the people of northern Mexico now. He reported that corn, beans and rice are needed in quantity and at once.

The consul-general urged that the American people save the lives of the poor Mexicans, most of whom are in no way responsible for their destitute condition.

PLANS UNDER WAY.

The administration and the Red Cross today went ahead with their plans to get food to the starving people in Mexico, while waiting for official word from the several leaders there as to what they propose to do about President Wilson's warning to stop fighting.

Unofficial advices reaching Washington have indicated that both Carranza and Villa would reply to the Chief Executive in a friendly spirit, although persons close to the leader of the North assert that he would resist with force of arms entrance into Mexico of United States troops should this be necessary to enforce the President's demands.

The State Department was informed officially today of the delivery of President Wilson's note of Wednesday to President Garza of the Convention government in Mexico City, and to General Carranza.

General Villa, who is absent from his headquarters, has not yet acknowledged receipt of the text. A messenger will be dispatched from Mexico City to Cuernavaca with a copy of the note for General Zapata.

The War Department has ordered army depots along the Mexican border to receive supplies sent there for transportation into Mexico, but beyond this the military forces will not go for the present.

RED CROSS DISTRIBUTION.

The actual distribution of the food among the starving Mexicans will be left entirely to the Red Cross.

Plans thus far made provide that R. P. Morris, acting national director of the Red Cross, will sail from New York next Thursday for Vera Cruz. He will supervise as far as possible the Red Cross activities in central Mexico, and make his headquarters at Vera Cruz. The work on the border will be directed by Brigadier-General Jesse M. Bevel, general manager of the Red Cross organization. He will be assisted by all the consular officers in the section of Mexico in his jurisdiction.

The State Department still is trying to neutralize the railroad from Mexico City to Vera Cruz and get a train to carry Americans and other foreigners from the capital to the seaport, who do not join the horseback and automobile caravan to leave the Mexican capital next week under the leadership of British diplomatic representatives there.

SEE THESE FIRST!

Before making a choice of a home in the suburbs or in the city proper, see those that are listed in the "Real Estate" columns of the Boston AMERICAN tomorrow.

First Portia in East Boston Court

For the first time in the history of the East Boston Court, a woman lawyer appeared as prosecutor when Miss Rosamond H. Levy, associated with Miss Mabel B. Sonnabend as Levy & Sonnabend, appeared as representative for Hyman Sarotta, who is prosecuting Louis Landau for concealing leased property. The case was continued until next Saturday.

Landau is alleged to have concealed a horse and wagon of Sarotta's. In central court he appealed from a sentence of one year for larceny.

TRAVELER'S GUIDE

EASTERN STEAMSHIP LINES

To NEW YORK

Metropolitan Line: Steamers leave Pier, West Service, Boston, Tuesday, Thursday and Saturday, 5 P. M.

MAINE AND THE PROVINCES

Bangor Line: Steamers leave Pier, West Service, Boston, Mon., Wed. and Fri., 5 P. M.

Kennebec Line: Steamers leave Pier 9, West Service, Boston, Mon., Wed. and Fri., 5 P. M.

Portland Line: Steamers leave Central Wharf, Boston, Mon., Wed. and Fri., 5 P. M.

International Line: Steamers leave Central Wharf, Boston, Mon., Wed. and Fri., 5 P. M.

Freights and Passengers. Tickets at Wharf Offices, also at City Office, 322 Washington St., and 201 Tremont Street.

PANAMA and West Indies Cruises. The Palatial Steamers of the United Fruit Company, 17 Battery Place, N. Y.

NEW YORK 2.80

Via Rail and Boat. Daily and Sunday. "THE ONLY INDEPENDENT LINE OPERATING BETWEEN NEW ENGLAND AND NEW YORK."

COLONIAL LINE 232 Wash. St. Phone F. H. 3788

BAY STATE LINE VIA RAIL & BOAT NEW YORK $2.50

STATEROOMS $3.00, $3.50 and $2.00

Direct Steamship Service and Through Tickets to Principal Points South.

Ticket Office, 214 Washington St., Boston.

When Answering Advertisements, Please Mention the Boston American.

WILSON REPLY TO GERMANY WILL OPEN DOOR TO PARLEY

Continued from First Page.

Gerhard, who sailed for Berlin as the personal envoy of Count Bernstorff, the German Ambassador, took with him the views of the ambassador as the probable basis on which these negotiations can be conducted.

The decision to send Mr. Gerhard to Germany was made at the conference between President Wilson and the ambassador on Wednesday.

This is stated on the highest authority. It is supported by two important developments:

1—The receipt of information at the State Department that the United States if on friendly terms with all belligerents is likely to be called on within three months to undertake the delicate task of bringing about peace.

2—The receipt by the State Department of a modifying note from Germany on the Gulflight case, in which some apologies are made for the incident and full assurance given that Germany has no intention of injuring American vessels or property.

From what may be regarded as a well-informed source, the following is learned as to the points in the new note.

POINTS IN NEW NOTE.

1—That the President has restated the position he took in his first note to Germany in which he appeals to international law and to the humanities to induce Germany to safeguard the lives of Americans and other noncombatants on neutral vessels and generally on unarmed vessels.

2—That the United States regards it still as practically impossible that a submarine can visit and search any merchantman as required by international law and that Germany is still held strictly accountable to the United States for the loss of American lives through violation of that law.

3—That the Lusitania was neither armed, in fact, nor could she be construed to be under the rules of international law, written or unwritten.

4—It is intimated to Germany that this government would consider any suggestions she may have tending to show or prove that Germany's present submarine operations can be carried out with due regard to international law.

—The United States views with satisfaction the assurance offered in the case of the Gulflight and the Cushing.

THE GULFLIGHT NOTE.

It is said the formal note of apology from the German Foreign Office in the case of the Gulflight and the Cushing had considerable effect upon the final suggestions as to the language of the document.

Officials say this note was received in due time for the cabinet meeting. In fact, one of the officials said a supreme effort had been made by Germany to get the Gulflight note to this government that it might be available for discussion at the cabinet meeting.

It was noted that Germany had taken great pains to indicate all through the Gulflight note that she had special regard for American opinion and in two specific parts of the note had indicated that the acts of aggression would not have been committed if the German submarine commander had known positively that he was attacking an American vessel.

EARLY PEACE PARLEY.

The plain implication from this note, officials say, is that Germany is very anxious to forestall any of the strong and violent phrases that were alleged to be in the President's note. It is pointed out that in the Gulflight note Germany indicates in advance of the forthcoming note of the President that she is endeavoring to conduct a submarine warfare as far as the government and its people are concerned, with due regard for international law obligations.

The German reply to the President's note will not be formulated until Mr. Gerhard has arrived in Berlin and has made his statement of the situation to the foreign office.

The belief every today that the likelihood of early peace negotiations has become an element in the situation is regarded as of immense importance.

There have been rumors from time to time that there existed a disposition on the part of one or more of the belligerents to make peace, but today was the first time that an official in a position to know has admitted that he had more than mere opinion to go on when he said that this government may be called on within three months to sound out the nations now at war.

MRS. ANNIE C. DEE of No. 85 North Montello street, Brockton. She says: "I am determined to bring one of these wonderful Tours to Brockton, and I am equally determined to be Brockton's representative on the trip."

SECOND CONTEST COUNT JUNE 13

Tomorrow the last of the big 10-vote coupons in Series "B" will be printed in the Sunday AMERICAN.

The next vote standing, which will include all votes polled in Series "A," "B" and "C," will be printed in the Sunday AMERICAN one week from tomorrow, June 13.

The entire contest comes to a close in twenty-eight days. It's a case of "full steam ahead" from now until the finish.

SPEND YOUR VACATION

This year in your own automobile. There are hundreds of beautiful spots to visit in this territory. See the "Used Car" columns of the Boston AMERICAN for bargains.

TIMES VICTORIOUS IN BRITISH SUIT

LONDON, June 5.—The London Times has won the suit brought against it by the government under the "Defence of the Realm Act," for the publication of a letter stating that the last reserves in France had been called out.

The suit was dismissed today, the Times emerging victorious. The government's suit was the latest chapter in a controversy that dated back to the beginning of the war, between the government and the Times.

The paper was prosecuted for printing a letter from Major Richardson, stating that the French were sending raw boys to the front. The government did not deny the truth of this statement, but Mathias Bodkin, K. C., who prosecuted the case, said:

"This statement, whether true or false, is of a mischievous character, tending to assist the enemy with information it contained, and to make them consider that the French forces had reached their limits, thus bringing about in the Germans a feeling of confidence, and among the French and British a feeling of depression."

Major Richardson also said in his letter that there was danger the French would weary of the war before Winter unless England resorted to conscription. The government took exception to this statement. The government said France had complained of the publication of the letter.

Bodkin, counsel in the case, said the Times had been warned to be careful what it printed.

The story of the Times' duel with the government goes back to the beginning, when the Times insisted that Lord Kitchener be appointed War Minister.

After the British disaster at Mons, the Times printed a dispatch describing the British defeat.

The government thereupon made the censorship more rigid, against the Times' protests.

When English troops were being shifted to France the Times printed the fact. Kitchener sent for a responsible editor and warned him that similar publications in the future would mean that he, the editor, would be shot within twenty-four hours.

Some weeks ago the Times printed a letter from a guest of General French, showing how British lives were being sacrificed, because the British were being supplied with shrapnel instead of high explosive shells.

This letter was about to become the subject of Parliamentary debate when Premier Asquith, by a personal appeal, succeeded in forming a coalition cabinet, averted the crisis

REST AND RECREATION

To cool off quickly, enjoy a pleasant stroll, eat a good dinner and see a good show, go to Norumbega Park or Lexington Park.

The leading authorities on home management,—the foremost authors and artists make Good Housekeeping the indispensable magazine for the home.

All in June number:

Dr. Harvey W. Wiley
Mrs. Rorer
Sarah Comstock
Dr. Woods Hutchinson
F. Hopkinson Smith
James Oppenheim
Ella Wheeler Wilcox
Rose O'Neill
Wallace Irwin
J. Montgomery Flagg
Atkinson Kimball
George W. Cable
Kay Cleaver Strahan
Dorothy Dix
Coles Phillips
Agnes Rowe Fairman
Virginia Blair
George Gibbs
and others

She's thirty years old —and wants to die!

With fame and wealth achieved, she feels that there is nothing left in life, so she plans her death. But instead, she accepts an offer of marriage from a man she scarcely knows,—a partnership arrangement only,—with the understanding that after six months, if she still wants to die, her "husband" will not interfere.

"The Dual Alliance"

By Marjorie Benton Cooke

Author of "Bambi"

tells the story of this unconventional experiment. It can't end by "their getting married" because it begins that way. If you want a change from the usual style of magazine fiction, a tonic for the drowsy Summer feeling, be sure to read this clever story.

Ask your newsdealer for June

Good Housekeeping Magazine.

Now on sale

JAMES B. CONNOLLY WRITES GREAT STORY FOR AMERICAN

James B. Connolly, the Boston author of sea tales, whose story of Gloucester and the Grand Banks won a $2,500 prize recently in a short story contest, has contributed to the magazine which will accompany your Sunday AMERICAN tomorrow one of the most powerful stories he has ever written.

It is not a sea tale, but it is the story of the strange events that occur on an immigrant train between Paris and Havre on a certain Summer night. It concerns a Sicilian—bootblack and sponge fisherman—an American college man, two women and a third man.

And it has those two vital elements of the story which aspires to the highest rank, mystery, and a surprise at the end.

Mr. Connolly has surpassed himself in the story; and he has proved that his fame has other foundation than his skill in depicting the battlers of the Banks.

The story is called "Quilten." Here is the way it begins:

When at college, he was the one chap that we always felt we could lay our money on. To do everything that Quilten did, in the set, stern way he did them, must have been with him a gift, an inheritance; so we reasoned.

At times I thought I could detect in Quilten a wavering from the ancestral rigidity. I had in mind a gleam in his eyes when he was watching a little game of penny-ante; to which the crowd said Hush! when I spoke of it. Quilten cleaving his grandfather with a meat-axe or boiling his bony old grandmother in oil—he looked as if such things might be possible. But Quilten sitting into a game of chance—it was for me to begin to restrain my wild fancies.

I was as friendly as the next with Quilten at college; but he wasn't the sort the fellows went out of their way to keep track of, and so where he went to from college I did not know. But some years later, I was one hot afternoon in a ticket agency in Paris trying to make the clerk understand that although I wanted a first-class passage on the steamer—that is, from Havre to New York—I wanted, not a first-class, but a third-class train ticket from Paris to Havre.

The clerk thought I was trying to save the difference in fares and he patiently explained again that the patiently explained again that the saloon passage to New York included also a first-class train fare from Paris to Havre. Did I not comprehend? At the while I was explaining over and over to the clerk that I comprehended, but would he please give me what I asked for, I was aware of some one behind me taking in every word I said, and so when at last I was given the tickets I wanted, I turned to see who he might be. It was Quilten.

HEARTY GREETING.

I was gladder than ever I would have thought to see him. We shook hand, and he said: "Glad, but I'm glad to see you too, Hare!" and he said it so heartily, with such a change from his old petrified bow and frozen from his old petrified bow and frozen from his old petrified bow and frozen "I'm quite well, thank you, and how do you do?" that I gave him another look over.

His appearance was pretty much the same, perhaps not quite so stiff in frame, but still super-correctly dressed and still a reminiscence of the manner of the man who always expects to be spoken to first. But he did look more human than of old.

"Why are you taking that steerage train to Havre?" was his first question after our greetings.

I told him why—to make sketches of the immigrants from south and eastern Europe, who would be sure to be in the train. "And also," I added, "I am taking that train because I'm broke, Quilten."

"Chiliano Joe? What about him?"

His curiosity was no real thing, but the key to a bench in the mall at ease the history of Joe Baldini, the young Italian that I knew first in New York —an Italian, I say, though he never spoke of himself so. "I am Sicilano," he would say, thumping his chest; and Chiliano Joe, as we boys pronounced it, was what we all came to call him.

That Sicilian's virtue, according to Joe, —as to be able to settle your own quarrels. While possibly he was so, although when I came to know Sicily later—the Sicily of the coast, I never had ever felt any need for there than I did in the United States; but it is good to hear a man argue his case with enthusiasm.

Which Joe could do. There were the policemen in New York, for instance. For them to be standing on crowded crossings and save old women and fat men from being run over, that was a good business—O yes! But for so many other things—O no! In Sicily strong men settled their own quarrels in their own way. Joe was himself a strong man; a boxer, a wrestler, a phenomenal swimmer, a short, thickset young fellow, so superbly muscled that of a day when business was dull he would quite often call around and pose for me as Hercules.

WENT TO WAR.

Joe was a bootblack, who gradually acquired a series of shoe-shining stands; a kind where the public are invited to roost up on elevated chairs, set their feet on brass-bound foot-rests, and after all themselves in fly-specked mirrors while a row of boys chattering foreign idiom waved grimy cloths across the public instep.

Joe was a hard-working honest youth, who prospered. After ten years or so he sold out his little syndicate of shoe stands and sailed to Sicily to be married to a girl whose photograph he had been carrying inside his breast pocket for four years that I knew of.

I looked to see him back in New York before the hot weather, but the war with "Turkey was on, and Joe had run off to America without serving his conscription. He was drafted, the last I heard of him in New York, to fight the Turks in Morocco. A few months after that, being in Italy—in Naples—I thought to take a run down the coast to the seaport of Palermo, which was where Joe's people lived, and there I was one morning, watching a deck load of sick and wounded soldiers disembarking, when a yellow skeleton from among them stopped and stared at me. I stared at him, but could not speak. I did not know him. It was Joe, and he had been wounded; although to be wounded, as he took to tell me right away, was p-s-s-s-t- nothing. But the cholera that a man acquired in Africa—that was something which did not depart from a man in one day, or one week, or one month—no, no.

I supported Joe to the carriage of Old Carlo, my regular returnee, who it developed was an old friend of Joe's also. While Carlo and I were stowing Joe in Carlo's vehicle, Joe went on to tell us how happy he was to be out of the war, out of the hospital, discharged—of the army, and home to his wife once more.

"SNAKE OF A MAN."

Carlo, shaking his head and muttering something which I could not make out, gave the whip to what passed for a horse in Palermo, and drove off with Joe. Later, Carlo told me what had happened while Joe was fighting in Africa. There was a man, a snake of a man—such men exist, it is true, God only knows for what purpose—and Joe's wife was very beautiful, but also very young and—well, weak, as women, otherwise all that an honest man might desire, are sometimes. Carlo rambled on until he told how she had eventually repented. But the rumor of Joe's homecoming must have frightened her, and she had run off. And next day the man had gone also.

For a week or two after Joe came home he might as well have been back in the hospital in Morocco. Then a letter had come to him and he began to mend, and another letter had come, and one morning he jumped aboard the steamer in Naples, leaving only a word with Old Carlo for me, his old American friend, that he might hunt me up at my old room in Paris, if I stopped there on my way home.

"No more did I see or hear of him until this very morning." So I concluded to Quilten, who had listened with an interest which convinced me that I was a good story-teller or he a good actor. The telephone call came for me at the pension. It was Joe inquiring on his way to me, sometimes Americanese, sometimes in Sicilian patois, of how he had chased his one help by Napoli, to Genova, to Milano and now to Paris, where he was to leave that night by midnight third class to Havre, so he had learned, and by next day's steamer to New York. So there's Joe's story—Chiliano Joe who will be on the train tonight."

"Poor Joe!" said Quilten.

EXPECTED BRIGANDS.

"Poor Joe—yes, with his notions of ancestral standards—when I looked his people up I had expected to find a lot of wild brigands. Instead, I found his father the quietest, gentlest old sponge fisherman ever you saw, Quilten. And Joe was to have been a sponge fisherman; a great one he would have been, for no boy in all Palermo Harbor could dive deeper or stay longer under water than Joe. And Joe's father preached the desirability of sponge fishing—an honest, though sometimes drudgesome occupation—morning, noon and night, but there was an ancient grandfather of Joe's who had come originally from the high hills of Sicily, and he had a tongue of flame."

"And ten words from him, thrown casually in from his corner by the fire-place, would more than offset a week of preaching by the father."

"You guessed that right, Quilten—the old fellow sat in the corner by the chimney. But now—"

"It must be a saving instinct in us," continued Quilten, "which prompts them to oppose those who would force us into a groove. If you don't object, Hare, I will go with you."

"Good Lord, Quilten! what do you want to travel with immigrants on a night train for?"

"Why," he said, after a pause, "the varied types should interest me, and besides there is the smell—"there is also Chiliano Joe."

That night we were passed, the pair of us submerged in a caravan of strange peoples, through a gate, onto a long platform and hailed aspect of a train of stubby, low-roofed, grimy cars. Quilten almost bolted at sight of the cars.

PUSHED ON TRAIN.

"Smell 'em, Hare, smell!" he shouted.

I refused to smell—I could smell without smelling. "Get aboard," I urged, "get aboard," for a deep toned and hebraided officials beseech you to get aboard."

"I will get aboard when I get ready," said Quilten. "To think that human beings—"

He got that far, his arms waving over his head. "M'aieur, m'aieur!" came bouncing up the guards, and grabbed him and threw him through the door of the nearest compartment.

"You—you—you bureaucrats!" he yelled, his disheveled head stuck through the door of the nearest compartment window. "Because we are not traveling first class, because—"

But the train was already moving past a lot of other minor officials who looked as though they were also relegated to be rid of us, just then past a train of brightly-lit sleeping cars where the luxurious berths were already made up.

How Chiliano Joe worked out his problem, and how Quilten was involved, the concluding paragraphs of this remarkable narrative make clear. The whole appears to the magazine-gives free with tomorrow's Sunday AMERICAN.

Held for Threats to Blow Up Liners as Was Lusitania

NEW YORK, June 5.—Detectives stationed on the dock here on the general postoffice arrested Frederick A. Stillwarzon, a resident of Long Island, and charged him with sending fourteen threatening letters to officials of the Cunard line demanding sums from $20,000 to $25,000.

Stillwagon was arrested after, according to the police, he had mailed another letter to the Cunard Line. The police declare that he prisoner admitted mailing the letters.

In several of the letters Stilwagon is alleged to have threatened to blow up vessels of the Cunard Line unless his demands were complied with.

Immediately after the destruction of the Lusitania, the police charge, the writer of a letter received at the Cunard offices stated that one of his bombs placed in the ship before she sailed from New York was responsible for the disaster.

WANTED — NEW IDEAS

Write for List of Inventions Wanted. $1,000,000 in prizes offered for inventions. One four books sent free. Patents secured or fee returned. VICTOR J. EVANS & CO., 66 9th st., Washington, D. C.

REMEMBER, that in addition to the remarkable bargains listed below, we carry at all times complete stocks of Staple Goods at the Lowest Prices in Boston.

Jordan Marsh Company
Great Basement Store
The Store of Absolute Satisfaction

Use Our New Summer Street Basement Entrance

Two Days Only—Monday & Tuesday
A Sensational List of Rare Values in Our 57th
Banner Bargain Sale In Our Great Basement Store

This Big Two-Day Monthly Sale has become so well-known that people regularly wait for it, realizing from experience that they can supply their needs here at lower prices than elsewhere.

LOOK FOR THE BANNERS—THEY SIGNAL BIG SAVINGS

Timely Purchase and Sale of Striking New Sample Dresses

Original Values 15.00 to 18.50 **9.98**

HANDSOME SAMPLE DRESSES, Street Dresses, Afternoon Dresses, Class Day Dresses, Crepe de Chines, Taffetas, Pompadour Silks.

Striking Sample Dresses, only one or two of a kind, plain and striped taffetas, messalines, meteors, foulards. Original values 16.00 to 22.50 ..... **13.98**

Stunning New Dresses, mostly samples, dainty nets, lingerie, flowered voiles, foulards, poplins. Original values 6.75 to 7.50 ..... **4.95**

Charming New Dresses, including handsome taffetas, white crepe de chines, beautiful white nets. Original values 18.50 to 22.50 ..... **15.00**

Effective New Dresses, chic models, pretty nets, white voiles, crepes, linens, messalines and crepe de chines. Original values 10.00 to 12.50 ..... wonderful collection of **7.50**

Women's Hosiery

Women's Silk Hose, full fashioned, black and white, lisle tops, fine, sound quality. Original value 1.00 ..... **49c**

Women's Fiber Silk Hose, black and colors, lisle spliced heels, sound quality. Original value 50c **29c**

Women's Cotton Hose, full fashioned, black and white, various weights, seconds. Original value 25c **19c**

Women's Boot Silk Hose, seamless, black, white and colors, seconds. Original value 25c **17c**

Women's Mercerized Hose, this hosiery is seamless and comes in black and colors, with high spliced heels; seconds. Original value 25c. Special for this sale **12½c**

Women's Cotton Hose, black and colors, 9c seconds. Original value 12½c **9c**

Children's Silk Hose, fine ribbed, black and white, sizes 5 to 9½, seconds. Original value 50c **23c**

Infants' Fancy Socks, mostly light grounds with colored roll tops. Original value 25c. Special for this sale **17c**

Children's Mercerized Hose, fine ribbed, sizes 5 to 9½, seconds. Original value 25c **12½c**

Veilings

Lace Drape Veils, all colors. Original value 1.00 to 1.50, each **49c**

Odd Lot Chiffon Scarf Veils. Original value 29c to 50c, each **29c**

Mesh Veilings, original value 25c to 37½c yard. Very special for this sale **10c**

Footwear

Women's Tan Calf Lace Oxfords, rubber sole, with and without heels, sizes with needs up to 4½. Original value 3.00 to 6. Original value 3.00 ..... **2.10**

Women's Pumps and Oxfords, all new goods, this season's latest styles. Original val. 2.50 and 3.00 ..... **1.80**

Misses' and Children's Gun Metal Boots and One-Strap Pumps, all sizes, 8½ to 2. Original values 1.50 and 1.85. Very special for this sale **1.25**

Boys' Black Kangaroo Outing Shoes, heavy elk sole, all sizes, 1 to 5½. Original value 2.00 ..... **1.35**

Men's Gun Metal Oxfords, in Blucher style; good run of sizes, 6 to 10; sold sales. Original value 2.95 ..... **1.85**

Men's Tan Calf Rubber Sole and Heel Oxfords, all sizes, 6 to 10; comfortable walk. Original value 3.25 ..... **2.75**

Gloves

Women's 16-Button Milanese Silk Gloves, double finger tips. Paris point embroidery; black, white and colors. Original value 1.00 ..... **75c**

Women's 1-Clasp Doeskin Gloves, suitable finish, three-needle backs; white, natural, tan, gray, mode and black. Original value 1.00 ..... **69c**

Women's 16-Button Chamois Suede Gloves, black, white, gray, tan and mode. Original value 1.00 ..... **45c**

Women's Elbow Length Silk Gloves, double finger tips. Paris point embroidery; black, white and colors. Original value 50c **45c**

Women's 2-Clasp Extra Fine Suede Lisle Gloves, white, tan, gray, mode and black. Original value 50c **35c**

Laces

White Oriental Lace Flouncing, 18 inches wide. Original value 49c **49c**

White Oriental Lace Flouncing, 36 inches wide. Original value 60c **55c**

Fine White Net and Silk Run Flounces, for graduation and wedding gowns, 18 to 24 inches wide. Original value 1.00 to 1.50. Very special for this sale **79c**

Fine White Net Flouncings, for the same purpose, 18 inches wide. Original value 1.50 to 1.75. Very special for this sale **55c**

White Oriental and Net Flounces, 18 inches wide, for waists and skirt trimmings. Original value 62½c to 75c **37½c**

White and Ecru Point Venise Bands, 2 to 4 inches wide. Original value 25c to 50c **12½c**

White Cotton Net, for graduation and combination dresses. Original value 50c **35c**

Silk Waists

New Striped Tub Silk Waists, in an attractive new long sleeve model; all the popular fashionable stripes. Original value 3.50 ..... **1.39**

New Crepe de Chine Waists, in fancy models, also sample line of striped crepe de chines and crepes. Original values 3.00 to 5.00 ..... **1.98**

Extra Heavy Quality Jap Silk Waists, two new models. Original value 2.50 ..... **1.98**

Embroidered Filet Lace Waists, dainty models. Original value 5.00 ..... **3.98**

Silks

Fancy Silks, wide selection. Original value 50c to 1.00. Very special for this sale **39c**

Natural Pongee, 42 inches wide, a splendid, heavy quality. Original value 2.00 ..... **95c**

Black Taffeta, 35 inch, unspotted quality. Original value 85c. Very special for this sale **69c**

Crepe de Chine Faconne, 40 inch, imported quality in ten colors. Original value 2.00 ..... **75c**

Black Satin Charmeuse, 40 inch. Original value 1.50. Very special for this sale **85c**

White Crepe de Chine, 40 inch; also black and dress color. Original value 1.25 ..... **95c**

Silks, odd lots, several widths and qualities. Original value 69c to 75c **29c**

Black Satin de Chine, 40 inch. Original value 1.25. Very special for this sale **79c**

White Bridal Satin, 40 inch, splendid for graduation dresses. Original value 2.00 ..... **1.39**

Black Messaline, 35 inch, quality. Limited. Original value 75c **55c**

Cotton Waists

Odd Lot of Waists, white and colored, fancy patterns. Original values 49c to 75c **29c**

Lingerie Waists. Original value 1.00 ..... **49c**

Lingerie Waists. Original value 1.00 ..... **69c**

Waists, in organdy, voiles, crepes and batistes. Original value 2.00 ..... **1.19**

High Class Models, good assortment. Original values 2.25 to 3.00 ..... **1.69**

Girls' Clothing

Girls' White Lawn Dresses, several styles to select from; double ruffle of embroidery or lace. 6 to 14 years. Original value 3.00 ..... **1.95**

Girls' Wash Dresses, in new plaids, Gala ginghams and novelties; also white model dress. 6 to 14 years. Original value 1.00 ..... **95c**

Girls' Wash Dresses, in pink, blue and white check ginghams; also blouse dresses in neat stripes. 6 to 14 years. Original value 1.00 ..... **79c**

Girls' Poplin Middy Blouses, in pink, blue and white, 6 to 18 years. Original value 75c **49c**

Girls' Lonsdale Jean Middy Blouses, all white; 6 to 18 years. Original value 1.00 ..... **79c**

Girls' White Skirts, of jean, circular cut; 24 to 30 waist. Original value 69c **49c**

Dress Goods

54-inch All Wool Storm Serge, navy blue and black. Original value 1.00 ..... **69c**

54-inch All Wool Gabardine Cord, navy blue only. Original value 1.00 ..... **79c**

54-inch All Wool Cream Storm Serge. Original value 1.25 ..... **98c**

54-inch Imported Cream Mohair Sicilian. Original value 75c **59c**

54-inch Shepherd Check Suiting, the wanted new stock. Original value 69c **49c**

54-inch Black Self-Stripe English Mohair. Original value 75c **49c**

27-inch White Washable Corduroy, suitable for skirts. Original value 1.00 ..... **69c**

Misses and Girls

Misses' Linen Suits, in old blue, gold stitch with polo trim. Original value 7.50 ..... **4.95**

Misses' White Flounced Voile Dresses, Puritan collar. Original value 6.50 ..... **4.95**

Misses' dainty colored polka dot voiles and mercerized. Original value 4.50 ..... **2.95**

Misses' and Juniors' "Beach" Dresses, in white and sand. Original value 2.00. Very special for this sale **1.49**

Girls' Intermediate Dresses, in lawn and prette gingham. Original value 2.00 ..... **1.98**

Misses' Covert Cloth and Serge Coats, smartly tailored in snappy garish models. Original value 12.00 ..... **9.50**

Misses' Golfine Sport Coats, with belt and latch pockets; rose, Paris blue, white and sand. Original value 8.00 ..... **4.95**

Misses' White Golfine Shirts, all sizes. Original value 5.00 ..... **2.95**

Misses' Wash Skirts, stylish models, plain, pockets and plaid effects. Original value 1.25 ..... **95c**

Toilet Goods

Manicure Sets, in cases containing 7 pieces; ivory handles, nickel mounts. Original values 2.50 to 4.50 ..... **1.98**

Unbleached Sponges, Rock Island, the best wearing sponge for the money. Original values 25c to 35c **19c**

Peroxide Hydrogen, full pounds. Standard use. Original value 25c **12c**

Roll Toilet Paper, 8 rolls. Manila color. Original value 35c **25c**

Knit Underwear

Women's Union Suits, fine ribbed, gauze lisle finish, low neck, sleeveless, elastic knee. Original value 1.00. Very special for this sale **65c**

Women's Union Suits, low neck, sleeveless, lace and band trimmed, elastic knee. Original value 1.00. Very special for this sale **49c**

Women's Union Suits, low neck, sleeveless, lace and band trimmed, elastic knee. Original value 50c **35c**

Women's Mesh Suits, no sleeves, ankle length. Original value 50c. Very special for this sale **29c**

Women's Mercerized Vests, band finished, sizes 36 to 42. Original value 50c **35c**

Women's Vests and Pants, summer weight, fine ribbed, elastic ankles. Original value 50c **25c**

Women's Vests, Pants and Union Suits, summer weight, various styles, sizes 36 to 42. Original value 50c **19c**

Women's Swiss Ribbed Vests, low neck, sleeveless. Original value 25c **12½c**

Women's Sleeveless Vests, low neck, band finished. Original value 15c **9c**

Boys' and Girls' Union Suits, various styles, sizes 2 to 12 years. Original value 75c. Very special for this sale **49c**

Boys' Mesh Shirts and Drawers, elastic ankles and knee drawers. Original value 25c. Very special for this sale **17c**

Misses' Sleeveless Vests, low neck, band finished. Original value 10c **7c**

Children's Vests and Pants, summer weight; various styles. Original value 50c **25c**

Surprising Low Prices on Women's Coats and Skirts

New Golfine Sport Coats, two patch pockets, detachable belt; convertible collar, all colors. Original value 10.50 ..... **7.50**

New Auto or Travelling Coats, Palm Beach cloth, extra full model with set-in sleeves, black, with convertible collar. Original value 6.00 ..... **3.95**

Smart Coats, odd lot of checks, serges, poplins, lined throughout with peau de soie. Original value 15.00 ..... **10.50**

New Bathing Suits, in mohair, a splendid assortment, black and navy. Original value 3.00 ..... **1.98**

New Wash Skirts, in rep and cord, a variety of models. Original value 1.25 ..... **98c**

New Wash Skirts, made of imported rep and piqué, very smart mode, with pockets and detachable belt. Original value 2.50 ..... **1.89**

New Skirts, in fine quality Palm Beach cloth, wide flare skirt. Original value 2.00 ..... **1.98**

New Golfine Sport Skirts, snappy model with pockets. Original value 5.00 ..... **3.95**

Smallwares

Hair Switches, 28 inches in length, shades from dark to black. Original value 3.00 ..... **1.45**

Gray Hair Switches, light and mixed shades. Original value 2.50 ..... **1.25**

Transformations, all shades, including gray. Original value 1.50 each **95c**

Boxes Bone Hairpins, half dozen in box. Original value 10c **8c**

Rubber Gloves, good quality, red rubber. Original value 50c **25c**

Fountain Syringes, rapid flow, complete with pipe and nozzle. Original value 1.00 each **45c**

Stork Embroidery Scissors, gilt handle. Original value 50c **25c**

Double Gum Dress Shields, wash-able, sizes 3 and 4. Original value 15c pair **10c**

Pearl Buttons, 2 and 4 hole, small, medium and large sizes. Original value 10c card **4c**

White Crochet Buttons, all sizes. Original value 10c card **9c**

Fancy Buttons, samples, all colors, and sizes. Original values 25c, 50c card **9c**

Extraordinary Offering of Fine Tailored Suits

Original Values 20.00 to 25.00 **14.50**

Very smart suits, in the newest modes for Summer. Choice of serges, poplins, shepherd checks and fancy weaves.

Dressy Silk Suits, in poplins, fashioned in plain and dressy models. Original values 16.50 ..... **11.95**

New Summer Suits, a limited line, most fully one of a kind. Original value 15.00 to 16.50. Sensational value at **9.50**

Smart Suits, in Palm Beach cloths, serges and checks. Original value 9.50. Specially priced in close out at **6.50**

A Change of Pace Is Good for Any Pitcher Who Trains in the Bright Light League

AMERICAN'S DOUBLE PAGE OF SPORTS

BASEBALL SUMMARY

AMERICAN LEAGUE.

NATIONAL LEAGUE.

FEDERAL LEAGUE.

NEW ENGLAND LEAGUE.

INTERNATIONAL LEAGUE.

COLONIAL LEAGUE.

AMERICAN LEAGUE.
RESULTS YESTERDAY.

GAMES TODAY.

NATIONAL LEAGUE.
RESULTS YESTERDAY.

GAMES TODAY.

FEDERAL LEAGUE.
RESULTS YESTERDAY.

GAMES TODAY.

NEW ENGLAND LEAGUE.
RESULTS YESTERDAY.

GAMES TODAY.

INTERNATIONAL LEAGUE.
RESULTS YESTERDAY.

GAMES TODAY.

COLONIAL LEAGUE.
RESULTS YESTERDAY.

GAMES TODAY.

AMERICAN ASSOCIATION.

SOUTHERN ASSOCIATION.

Bringing Up Father

Copyright, 1913, by International News Service.

By George McManus

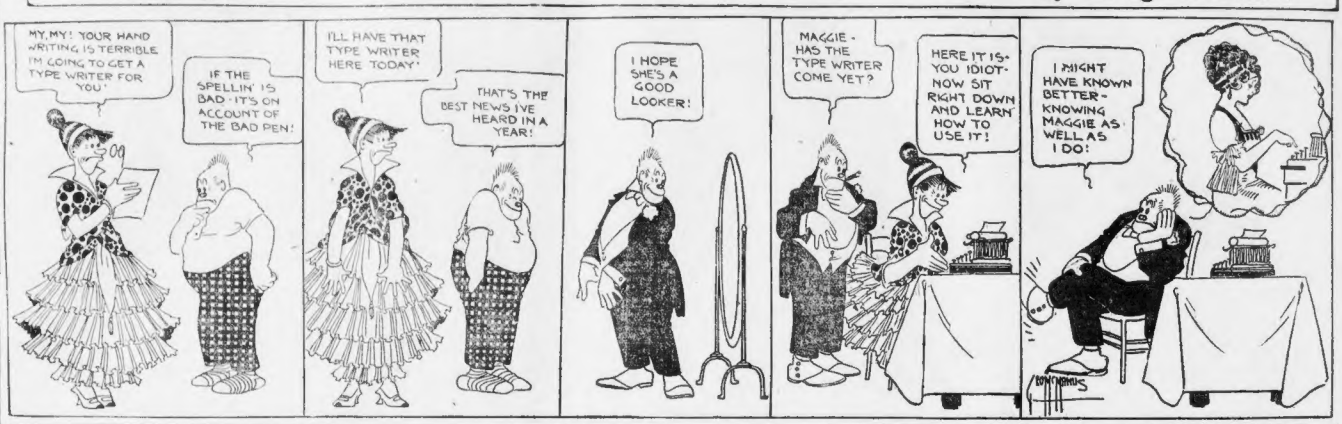

BASE BALL CARD TO-DAY

AMERICAN LEAGUE.

Teams.					Pitchers.
Chicago	1	859	826	654	1 Faber or Benz.
At BOSTON	2	556	528	542	0 Foster or Wood.
Detroit	3	526	500	514	1 Boone or Oldham.
At New York	4	526	500	514	0 Keating or Mellaia.
St. Louis	5	429	393	316	0 Laudermilk or Jasop.
At Philadelphia	6	333	273	241	0 Shawkey or Wyckoff.
Cleveland	7	250	375	526	0 Coumbe or Mitchell.
At Washington	8	154	125	286	0 Johnson or Bedding.

NATIONAL LEAGUE.

Boston	4	800	667	727	1 James or Hughes.
At Cincinnati	7	588	455	571	0 Anne or Benton.
New York	8	444	417	429	0 Tesreau or Marquard.
At Chicago	7	417	364	400	0 Cheney or Vaughn.
Philadelphia	4	333	375	308	0 Rixey or Mayer.
At St. Louis	5	300	308	278	0 Sallee or Perdue.
Brooklyn	5	300	417	364	0 Smith or Coombs.
At Pittsburgh	6	125	250	182	0 Adams or McQuillan.

Fresh Favors for Fans

By H. W. LANIGAN.

The way the American League scrapping is going, it looks as if the strong will be pretty equally divided between the two sections.

At that, the West, at current writing, has got to be regarded better than the East, for the most excellent reason that the White Sox and the Tigers are playing strictly high class ball, while the Yankees, Red Sox and Athletics, of this section, are proving a Riverside. The Griffs are floundering, while the Mackmen are going to fit up. Connie being out to reconstruct his busted family.

* * *

The White Sox and the Tigers opened with their men in the East and over our two best clubs, too. Bro Mitchell was certainly doing what was doing at Fenway Park. Over in Gay Gotham Jean Dubuc, that squatty little Carnik, who is at his best this campaign, blanked the tumbling Yanks. Hits off Jean totaled but four and the Broadway boys never had a real chance at any stage of the route. That was because Ray Caldwell, the Rainmaking flapjist, though going right pretty himself, allowed a douce to come for a starter.

* * *

The Dodgers continue winning and by virtue of plucking the Pirates yesterday, passed our Braves and moved into third place, Southpaw Cooper, who blanked the Cubs in his last out, was wickedly whaled. "Hi" Myers was Big Robbie's big man in the frolic. He robbed Hinchman of an apparent triple in No. 1 off an apparent triple in No. 1 and turned Baird's well-intended long fly in No. 4 into a sacrifice spiral. The two catches are said to have been especially beautiful. "Hi" lives bit harshly, ramming out two doubles and a single and driving in four runs.

* * *

Now, Cooper is a good pitcher and he pitched good ball until No. 6. Then he walked two Dodgers and netted four points, the last a two-bagger by Myers.

* * *

"Dutch" Stengel vied with Myers in pulling the circus stuff. He made a James Dandy Fair of Miner from Hinchman's club and also put the kibosh on a threatened Pirate rally in No. 7 by backing to the screen and clutching on to Schang's stiff smoke.

* * *

Charley Herzog reinstated Pitcher Douglass in the s. m. and sent him against the Cardinals in the fi. m. And C. H. is sorry. Douglass got but 2/3 for five runs in three innings and as "Blonde Dan" Griner pitched airtight ball, that cluster was aplenty.

* * *

Art Butler, injured last Monday, got back in the game for the Cards. He had a pudgy afternoon. Art fielded a la Weaver; twice drove over a run and scored two tallies himself. Grimes would have blighted the Reds but for uncorking a wild pitch in No. 8. Snyder was the only Card failing to plunk the pill safely.

* * *

Lee Fohl's Indians made a bad start in the East, though it really wasn't Speed's fault. He opened with a black mark in Washington. Ruth didn't look his best out of the eminent finger and inwards the close they do say he was severely lobbying on the ball.

* * *

Jim Shaw at last found himself. 'Twas only the second time this advancing Summer that he has managed to stay four innings consecutive. In his other sitting start he made the White Sox look foolish. Shaw had the Indian sign on the Indians, holding them to but well-scattered blows. Back of him the entire staff finally performed like a major league outfit.

* * *

Earl Wellman of the Browns finally went wrong. Shoved off in front with a lead of three runs against the foolish Athletics, he allowed his benders to be freely slapped all the way. The result was that the Mackites busted back into the W. Column.

* * *

The Browns got off to a flyish start. Austin's single, "Phil" Ball's double, Gedeon's single by Maloney, the new Mackite, and a run-chasing fly by Kopf gave the Westerners three runs to begin with. Right away the Athletics got busy, and when Booby Welsh's hopper and Oldring bumped out a homer in No. 3 Kopf sneaked in an infield single. Both sacrificed, Murphy singled and Walsh doubled, thereby setting the Athletics in front. In No. 8 McAvoy went around with a useless run on a single by Lenox, Maggert's choice and Kopf's one spot.

* * *

Well! Well! And that makes Toronto the chiefest of the whole blooming universe. The word bloomin' is used owing to what's doing across the big pond.

* * *

Folks in baseball cannot forget Fielder Jones. He really gave the American League its first stellar conquest. That was back in 1900, when, with his "hitless wonders," he bagged the big ribbon title from the Cubs, "the team of the century" at that stage of the game and thus gave the Johnsonian institution its first taste of Mac the Jones is now allied with the Feds. He is handling St. Louis, which was Jim Gilmore's biggest graveyard a year ago. Jones' club got off none too well this year, but he now has it on its stride and it bids fair entering the Fancy Pool at an early date. The Stoufels made it three straight over Joe Tinker's Wrecks yesterday and truth it is that J. T. is chaperoning a mighty impressive ball club.

Donovan Protests Wood's Licorice Ball

NEW YORK, June 5.—Manager Bill Donovan of the Yankees has entered a protest against Joe Wood's use of licorice juice on the ball when he pitches.

He won a 12-inning game from the Yanks the other day, holding the New Yorkers in the palm of his hand when Jutze were forced to retire, temporarily stirred Donovan into protesting to Ban Johnson in hopes that Wood will be barred from using the wet substance.

According to Donovan, Wood spits the licorice on only one side of the ball, leaving the other side white. This whitens up the dark and white appearance of the ball in an unfair manner. To prove his statement Donovan mailed to Johnson several balls that were used in the game Wood pitched, and he feels sure Big Ban will side with him.

Cubs Win at Grand Rapids.

GRAND RAPIDS, Mich., June 5.—The Chicago Nationals defeated Grand Rapids Central League in an exhibition game, 7 to 4.

The QUINCY HOUSE
Brattle st. and Brattle Sq., Boston.
500 ROOMS $1 a day up
FREE SHOWER BATHS
SPECIAL ELABORATE $1.00 SUNDAY DINNER
Will be served Sunday, June 6, in Main Dining Room from 12:30 A. M. to 9 P. M. $1.00
SPECIAL MUSIC and SOLOISTS
SOUVENIR TO EVERY LADY
Planked STEAK OR CHICKEN $1.50
Served Two Persons in the Newly Decorated
JAPANESE GARDENS
BOSTON'S MOST NOVEL CAFE
(Tel. Haymarket 3800)

EXETER-ANDOVER IN ANNUAL GAME

BATTING ORDER.

ANDOVER.	EXETER.
Crane, lf.	Martin, rf.
Faherty, rf.	c. Peters
Sheehan, c.	3b., Ahn
Swan, ss.	lf., Love
Gordon, 1f.	1b, Fitzgibbons
Brennan, 3b.	2b., Cleveland
Doyle, 1b.	c.f., McNamara
Ashley, 2b.	ss., Clough
Butterfield, p.	p., Comerford

EXETER, N. H., June 5.—Exeter and Andover, the two great rival preparatory schools of the East, will fight each other on Plimpton Field, Exeter, this afternoon in their thirty-fourth annual baseball contest.

The New Hampshire academy team has had a remarkable string of victories this year in its preliminary contests, winning from Maine University, Dartmouth Varsity and several strong freshman and preparatory school teams, while but one defeat—by Worcester Academy—has been suffered by the Exonians. Andover, too, has had her slate clean with the exception of a defeat by this same Worcester aggregation.

Exeter, however, has shown rare hitting and run-scoring ability, her batters hitting opposing pitching for 16 to her opponents' 5s, and because it has a strong defensive team is being picked as a slight favorite in today's battle.

"Charley" Comerford, who will essay the mound work for the Red and Gray, has developed from a fair second string pitcher into a mainstay one of the steadiest winning pitchers Exeter has ever had. He will have little difficulty in stopping the Andover batsmen.

Captain Butterfield will do the pitching for Andover, and although he is a clever hurler, he will have his troubles holding the Exeter heavy artillery. Sheehan will catch for Andover, but the services of Ahn will not be given out until just before the game.

Exeter's lineup will start the game as follows: Martin, r.f.; Peters, c.; Ahn, 3b.; Love, l.f.; Cleveland, 2b.; Fitzgibbons, 1b.; McNamara, c.f.; Clough, s.s.; Comerford, p.

The results of the previous Exeter-Andover contests follow:

1877—Andover 10, Exeter 12.
1878—Andover 10, Exeter x.
1879—Andover 10, Exeter x.
1880—Andover 10, Exeter x.
1881—Andover 13, Exeter x.
1882—Andover 4, Exeter 3.
1883—Andover 16, Exeter 5.
1884—Andover 10, Exeter x.
1885—Andover 8, Exeter 7.
1886—Andover 6, Exeter 7.
1887—Andover 5, Exeter 4.
1888—Andover 6, Exeter 4.
1889—Andover 2, Exeter 3.
1891—Andover 10, Exeter 3.
1892—Andover 10, Exeter 2.
1893—Andover 10, Exeter 2.
1894—Andover 3, Exeter 2.
1895—Andover 6, Exeter 4.
1896—Andover 6, Exeter 3.
1897—Andover 5, Exeter 3.
1898—Andover 3, Exeter 2.
1899—Andover 8, Exeter 6.
1900—Andover 5, Exeter 4.
1901—Andover 5, Exeter 4.
1902—Andover 5, Exeter 4.
1903—Andover 6, Exeter 5.
1904—Andover 1, Exeter 5.
1905—Andover 7, Exeter 6.
1906—Andover 3, Exeter 2.
1907—Andover 5, Exeter 3.
1908—Andover 5, Exeter 3.
1909—Andover 5, Exeter 3.
1910—Andover 3, Exeter 2.
1911—Andover 1, Exeter 2.
1912—Andover 4, Exeter 2.
1913—Andover 4, Exeter 1.
1914—Andover 0, Exeter 1.

School Games Today.

Andover vs. Exeter, at Exeter.
Worcester Academy vs. Agricultural, at Worcester.
Brookline vs. Cambridge L. at Russell Field.
Mass. Aggies vs. Amherst, at Amherst.
Mass. Institute of Technology vs. Williams, at Williamstown.
Massachusetts Aggies vs. Amherst, at Amherst.
Colby vs. Maine, at Orono, Me.
Lehigh vs. Army, at West Point.
Springfield Y. M. C. A. vs. Wesleyan, at Middletown.
Lafayette vs. Lehigh, at South Bethlehem.

ANYTHING YOU PLEASE
in houses, apartments, summer homes, and business property in the Boston AMERICAN'S New Monthly Renting Register, which is FREE at 88 Summer St.

"The old-fashioned combination of Rum and Milk is the most powerful restorative with which I am acquainted."—Dr. Edward Smith in London Lancet.
Felton's Crystal Spring Old Rum

7-20-4
Cigar sales now largest in its forty years of continuous growth, the largest selling brand of 10c Cigars in the world.
FACTORY, MANCHESTER, N. H.

RUNS SCORED.

AMERICAN LEAGUE.
From May 29 to June 4 Inclusive.

| TEAMS. | | | | |

Boston Fans Never Will Be Satisfied With Only Part of the 1915 World's Series

NEWS WRITTEN BY LEADING EXPERTS

SILK HAT HARRY'S DIVORCE SUIT

By TAD

Copyright, 1915, by International News Service.

INDOOR SPORTS

HOW THOMAS, AMERICAN BOXER, WON TWO FRENCH RING TITLES

By JACK CONWAY.

CHARLEY THOMAS was earning a livelihood by engaging in six round bouts in Philadelphia. Like hundreds of other American boys, Thomas was anxious to see the points of interest in Europe. Therefore, he packed his grin and took passage for the Old World.

Thomas visited the places of interest in Europe and incidentally took part in a number of boxing bouts. He won the lightweight championship of France by defeating Papin in fifteen rounds, while he defeated Louis De Ponthieu in a ten-round bout for the welterweight championship of France.

This is the story of how Charley Thomas, an American boy, born in Philadelphia, in the grand old State of Pennsylvania, won the welter weight and lightweight championships of France.

THOMAS is in Boston accompanied by Fred Sears, his manager. Sears is a business partner of Billy McCarney who managed the late Johnny McCarty.

The Philadelphia glove wielder has come to the Hub to battle a young man who answers to the name of Charley White, and who hails from the city of Chicago. The boxers are scheduled to exchange blows in a twelve-round bout, which will be held at the Atlas A. A. next Tuesday night.

The men who declare that White will not experience much trouble in winning from Thomas. The latter has been away from the game for two years, during which time he has been confined to the hospital. Thomas has been training for the bout with White at the Atlas Club, and his followers declare that he is in the best condition of his career.

Thomas will enter the ring at 135 pounds, ringside, while White will tip the scales at 133 pounds.

Thomas is a clever boxer, and has been known to carry a wallop in either hand. He is a fast worker, and is a hard man to hit with a clean punch.

White

Read "THE GODDESS," Here, Then Increase Your Pleasure by Seeing It in Motion Pictures

The American's Magazine and Fiction Page

"THE GODDESS"

By GOUVERNEUR MORRIS and CHARLES W. GODDARD

One of the Dramatic Scenes in the Great Serial "The Goddess"

"Here's lots of money," said Celestia.

THE GODDESS—the serial Beautiful—written by two famous authors and presented by the Hearst newspapers in collaboration with the renowned Vitagraph Players:

Miss Anita Stewart as the Goddess.
Mr. Earle Williams as Tommy Barclay.

Be sure to read each instalment carefully, and then see the characters and the thrilling incidents spring to life in the motion pictures.

By Gouverneur Morris and Charles W. Goddard

Copyright, 1915, by the Star Company.

"SWEETZER," she said, "she's gone." When I went back with the orangeade she was gone. She must have smelt a rat, Sweetzer. She must have seen your eyes in the peacock's tail. See, I had everything ready, here's the trunk waiting for her."

Sweetzer looked at the trunk. He could think of nothing better to do.

"Well, then," he said, "how about the thousand?"

Mrs. Baxter simply laughed in his face.

"How about the gas company you got me to put up a thousand for?" she said. "You give me my thousand and I'll give you yours."

"You go to the devil," said Sweetzer, furiously. And he tore open the front door and marched down the front steps.

Mrs. Baxter locked the front door and chained it, and then she sat down on the trunk containing Celestia and had a luxurious fit of hysterics.

Celestia woke neither sick nor dazed, but cool-minded and rested, in a broad, cool bed. It was Mrs. Baxter's entrance on tiptoe that had waked her. Mrs. Baxter carried a tray upon which was an orange, coffee and rolls.

"You've had a long sleep, dearie. How do you feel?"

"Very well and happy, thank you."

When you've had your breakfast you'll have to go away. I can't keep you here; it wouldn't be right. It wouldn't be safe."

Celestia's great eyes asked questions, to which Mrs. Baxter gave no direct answer.

"I've done all I can for you," she said. "I'm very sorry I can't do any more."

It did not take Celestia long to eat her breakfast and make her exceedingly simple toilette. But during these processes she thought and thought, until things became clear to her, and she knew that she had been in grave peril.

Mrs. Baxter burst into sudden tears at Celestia's departure.

"I may never see you again. But I'll never forget you—oh, I've been a wicked woman; but I'll try not to be wicked any more and it's you that done it."

And she thrust the bills which Sweetzer had given her into Celestia's hands.

"I came from heaven to help you," said Celestia simply. "Goodby and God bless you."

Her eyes, bright as stars, she went out into the early sunshine, and walked slowly in an easterly direction, her head high and the band of jewels gleaming brightly across her brow.

By the time she passed under the first lines of elevated tracks a crowd had collected about her. They did not show her any disrespect at first, perhaps because she had such a royal look of self-sufficiency. But as the crowd increased, persons in the outskirts who could not see her well, began to make themselves unpleasant. And this example began to be followed by those who were nearer to her. She was not angry or frightened, but progress became more and more difficult, and she looked this way and that for a way of escape.

The door of a mean little house stood wide open. Furniture was being carried out of the house, and there was a middle-aged woman who kept dabbing her eye with her apron.

Celestia made a dart for the door, the crowd now hooting and threatening, reached it, closed it behind her, and was alone in a narrow hallway with the woman who wept.

"What is the trouble?" she asked gently.

The woman's eyes widened with wonder as she looked upon her chance visitor.

"My husband is sick with a broken arm. We can't pay the rent and the landlord is throwing us out into the street."

"Oh, but he mustn't do that," said Celestia. She was still holding the bills which Mrs. Baxter had given her.

"Where is your husband?"

Almost in a state of coma Mrs. Douglas, for that was the woman's name, led the way into a room from which everything had been taken but one chair. In this sat a middle-aged, patient-looking, blue-eyed man, his right arm in a sling. At his side stood a pretty girl of about the same age as Celestia.

"See," said Celestia, "here is lots of money. A good woman gave it to me. And please will you help me for a little while, because I have no place to go, and you look like good people."

Douglas had never seen so much money at one time.

"Who are you, m'm?" he asked. "Where are you from?"

His eyes were blinking rapidly with awe and wonder.

"I am Celestia. I have come from heaven to help you." He looked into her eyes for a long time. Then suddenly he fell on his knees before her.

"Before God," he said, "I believe you."

Then as suddenly as he had knelt he rose and hurried from the room, groping with his left hand as if he was blind.

The young girl followed him.

"He's broken down," said Mrs. Douglas in a voice full of tears and awe, "and he don't want you to see him cry. Just excuse me—please—a minute—he's my husband—he's my husband."

And she, too, left the room, and Celestia was alone, but not for long. Her quick ear caught the sound of a stealthy movement.

"You, Freddie," Sweetzer had said, "if you drop eyes on that girl, you bring her to me—understand? There's money in it," and he added, with a kind of fierce jocosity, "bring her dead or alive." But Freddie the Ferret had understood only the words and not the jocosity. So, when, with his usual bull luck he found the object of his search, right in the parlor of his very own father's house, he cast about for a weapon with which to subdue, or, if necessary, kill her. There was money in it.

When Celestia turned and saw him he had in his right hand a heavy table leg and upon his half-witted face a scowl of the utmost ferocity.

(WATCH FOR THE NEXT INSTALLMENT OF THIS DRAMATIC SERIAL ON MONDAY)

Why Worry?

Troubles Always Worse in Anticipation Than in Fact, Says Beatrice Fairfax

By BEATRICE FAIRFAX

"THE legs of the stork are long, the legs of the duck are short; you cannot make the legs of the stork short, neither can you make the legs of the duck long. Why worry?" says the Chinese philosopher.

The world is not at all as most of us would have it. In summer we who work in the great cities must face not attendance, but heat, when we drag through our toil in sweltering discomfort.

But what do we accomplish if when the first hot day of July arrives we begin to worry lest this be the beginning of a "hot spell?" Neither heat nor cold is any the easier to bear because we worry about our ability to bear it.

Do you know why an aching tooth troubles you most at night? During the day your tooth has ached a bit, but you have been busy about your tasks and have had little time to spend in considering the pain, or if you did consider it at all it was to dismiss it with the idea that if it got unbearable you could run in your dentist's office for a hasty call and seek relief.

At night how different the case of your tooth versus you! You lie down to rear but it begin to ache and that cause you suffering. You worry yourself into a state of weak responsiveness where pain and jangled nerves may have full sway. You imagine how dreadful the pain will be when it comes.

All worry has as poisonous an effect as this! Never was there wiser motto than this one popular a few years ago: "I have had many troubles in my life—and most of them never happened."

Troubles are always worse in anticipation than in fact. Sorrow, suffering, poverty, shame—any evil that befalls you—can be endured when the time comes for facing it. Strength is found for facing reality—or else one goes under and is finished. But the waste and wear and tear and silly foolishness of tilting at shadows, that is no remedy—except that to STOP.

Worry brings trouble nearer, makes it happen sooner, clouds hours that might well have been sun filled, weakens the power of enduring when real trouble arrives. Worry nets you for gain, gets you no power. There is never an antidote for worry in action of a useless sort. It never surely works out methods of avoiding evil. It is just flustered fright that cannot take proper precautions to prevent harmful happening.

Why worry? There are many things in life that cannot be changed and that must be endured. Winter is bound to have blizzards; Summer is sure to have scorching sunshine, but against facts of climate and natural phenomena, against strong physical reactions and fatigue and pain and hunger and thirst, worry will not avail you.

Suppose you have not been sleeping well, suppose you have an uncomfortable habit of tossing, suppose you are tongue-tied in company, none of these things (or others even more annoying) will work you any great harm. Men have lived to be eighty and have been sound and active in spite of not sleeping four hours a night on an average for thirty years.

People who blush or are tongue-tied and awkward are comically often with friends through their very simplicity and shy sweetness.

I know a man who for ten years was a "merchant prince." During all that time he made himself miserable worrying about the possibility that he might lose his grip on some day. Recently he met with financial ruin. His worrying had not impelled him to the precautions or save for "a rainy day." All his worrying had clouded the ten years that might have been happy.

Why worry? There is no force for good in worry; no impulse to ward off evil, no strength to combat danger. Worry makes nerves and wrinkles. It is the traitor who opens the citadel of your personality to evil; it wears you out anticipating suffering, so that you are not strong to combat it if come it should; it creates an atmosphere in which calamity flourishes.

When you have trouble that can be met by action or warding off by foresight, by all means act and plan. When you suspect or imagine an unpleasant possibility be shrewd over it until you have manufactured your own little "salt mine of the sea" to carry as a buffer.

When you find the ways of society, of your own personality, why worry about the way they are going to work out?

If you come ever to some swift current over which there is no bridge perhaps you can turn and go some other way. If you there may be a ferry to carry you over or perhaps you will find you can swim or even find the waters low. The evil you can imagine—the way out you may not be clever enough to conceive. Why worry?

"The legs of the stork are long; the legs of the duck are short" but cannot make the legs of the stork short; neither can you make the legs of the duck long. Why worry?"

Do You Know That—

Coral reefs and islands are formed by the coral-building polyp. These animals only live in clear water, the depth of which is not greater than about twenty-five fathoms, and the temperature of which does not fall below sixty-eight degrees Fahrenheit.

The greatest distance at which an object at sea-level, or on the surface of a plain, can be seen by a person whose eyes are at a height of five feet from the same level is 2¾ miles.

King Victor Emmanuel of Italy is a great numismatist and possesses a collection of over twenty thousand coins, said to be the finest in Europe.

Out of over one hundred and sixty inmates of a lunatic asylum only one had red hair, and only four were of light hair and complexion.

Less than a thousand Victoria Crosses have been awarded since they were first fashioned in 1856.

The bayonets used at the Battle of Waterloo were about a foot longer than the modern weapons.

"Kangaroo" is Australian for "I don't know."

Their Married Life

Helen Learns the Value of Self-Control in an Argument with Warren

Copyright, 1915, International News Service.

WARREN finished his coffee and got up hurriedly:

"I may be late tonight," he said, as he left the room. "Don't wait after six thirty."

Helen looked up as he spoke.

"Why, dear, this is the day you promised to go and select the new oilcloth for the kitchen."

"I know it is, but when I have work on my hands I can't get off for such a thing as picking out oilcloth, can I? You women act as if you didn't have any sense sometimes."

Helen flushed indignantly, but said nothing, and Warren lingered as though he wanted to say something.

"It's funny you have to pick out just the day I'm busy," he said, finally.

"But I didn't know you would be busy today, Warren; you didn't, either, when you said you'd go."

There was no denying this truth, and Helen turned back to her breakfast as though the conversation was finished. A chilling sob was rising in her throat, and she felt like retorting, but she kept still, valiantly fighting for self-control. Her eyelids stung and her hand trembled as she lifted her coffee cup to her lips.

"I'll go, dear, if that will help," said her mother.

"No, mother, I'll wait, of course. Last time we had a new oilcloth Warren insisted upon going with me before I brought home anything so ugly again, and that is the reason we were going together. Warren doesn't credit me with much sense sometimes." And Helen turned away as the tears began to roll down her cheeks.

She went into her room and dabbed at her eyes. The sun was streaming in gaily and the breeze was light and fresh. Somehow the weather was too beautiful for domestic troubles and yet Helen was always in hot water lately. Warren hardly spoke a word at meals and continually growled at everything she tried to do for him.

He had reproved Winifred severely the night before and the child had sobbed her heart out for a punishment that she had found hard to bear. Helen had tried to slip in and soothe her, but as she had risen to leave the room Warren had remarked sneeringly:

"I have never known a time yet that you haven't interfered when I have spoken to that child. No wonder she's spoiled."

"But, Warren, she didn't do anything, at least anything that she knew was wrong."

"That's right; take her part; well, I'm done," he concluded, throwing the paper down and leaving the room.

The whole thing had come about the spots Winifred had made with her dainty little hands on Warren's clean laundry that had been left on the bed.

"It was my fault if anyone's," said Helen to her mother as she undressed Winifred and bathed her face and hands before tucking her away for the night. "I can't understand what makes Warren so touchy lately. He never used to be that way."

"Perhaps he has some business worries," suggested her mother.

"But we have the car, and I thought everything was splendid."

"Something recent may have come up. You know times are hard and he did warn you about bills the other night."

Helen said nothing more, but the words sank deep. If Warren had any trouble that he was trying to bear alone there was ample excuse for the short replies and his gruff manner. She had thought over it far into the night and had slept late that morning in consequence. She thought of this now and resolved to try and help Warren as much as she could. At least, if he weren't willing for her to help share the trouble she could stop worrying over small things.

"I must go out and do some marketing," said Helen after a few moments.

"Can't you telephone?" said her mother.

"I could, but to tell the truth, I want to get out in this wonderful air."

"We'll all go," said her mother. "It certainly is too beautiful to stay in."

The walk in the brisk air, the brushing up against other people, the sunshine and the pleasant companionship did wonders in restoring Helen to her usual good humor. They went into a bakery and bought some delectable looking cream cakes for lunch and Helen even bought a little box of cherries, although the price was exorbitant.

"Mr. Murtis called up," said Nora as they came in.

"What did he want, Nora?" questioned Helen.

"He wanted me to tell you that he simply could not make it for this afternoon, but he would go tomorrow, and that he was sorry."

"Wasn't that nice of him, mother," said Helen happily, glad to be thankful for small favors. "The poor boy. I hope he doesn't work too hard."

(Another incident in this realistic series will appear soon on this page.)

Zoe—The Story of a Great Love

By CORALIE STANTON and HEATH HOSKEN

(Copyright, Associated Newspapers, Ltd. So. rights in U. S. A. held by International News Service.)

IT was a dinner of four men at the Junior Regent Club—four men whose names were world-known, whose combined power and combined wealth might easily be construed into a national menace. The ostensible reason of the convivial gathering was the friendly discussion, without prejudice, of certain matters in dispute in connection with a great rubber company in course of formation.

Three men, millionaires all and giants of finance, were standing out, or trying to stand out, against certain demands of Sir Godfrey Bronce, the new K.C.M.G., and the concessionaire of the vast forest lands in Central Africa. The actual reason was probably known only to Lord Lemonvale, though guessed at by his two colleagues, Mr. Hermann and Mr. Hector Pelita. Lemonvale wanted Sir Godfrey to talk. "In vino veritas" was his motive.

Brooke, was amusingly reserved and circumspect; Brooke undoubtedly had several big things up his sleeve; Brooke was, moreover, without a doubt, driving a very hard bargain. Hermann and Pelita, controlling between them money that ran into almost astronomical figures, had tacitly "given Lord Lemonvale his head." They were in the "deal," however, as it turned out, and they they had great faith in his lordship. Also neither of them greatly loved Brooke.

As a matter of fact, Brooke's thoughts were far away. He was regretting the time he was wasting with men who had nothing in common with him. He had no desire to talk business; he had been doing nothing else all day, and his one desire was to get away as soon as he conveniently could without appearing discourteous to his host.

He had told his wife that he would be back at eleven, but he fully meant to be back before that hour, despite the suggestion of Lemonvale that they should go to the Empire and of Pelita that they should play bridge.

Lemonvale did not altogether despair until they rose from the dinner table about half-past nine; then he saw that it was no good. Brooke, whether intentionally or not, meant to eschew business topics. He was full of motor cars, and was expatiating with boyish delight on his new machine, and telling them of all the runs he had made this Spring to the south of France.

A very unsatisfactory chat in the the palatial smoking room—unsatisfactory from Lemonvale's point of view, and an exchange of whiskies-and-sodas completed the evening. Brooke, looking at his watch for about the twelfth time, took the plunge.

"Awfully sorry," he said, "I'm afraid I must be off."

"Oh, but not so soon. It's only half-past ten."

Brooke apologized cheerily.

BROOKE MAKES AN EXCUSE AND GOES

"Correspondence," he said, vaguely. "Supper engagement. I ordered my car to be round at ten."

Five minutes afterwards Godfrey Brooke was driving himself down Pall Mall, the drenched chauffeur sitting gloomily by his side.

"Bad storm—eh?" remarked Brooke.

"Awful, sir," said the man. "Lightning struck Doulton's chimney, I hear, sir. Very bad down Chelsea way."

"Pahaw!" grunted Brooke. "You don't know what a storm is in this little country."

An evening paper contents bill informed the world that a woman had been struck dead by lightning in South Lambeth and that Westminster Abbey was reported damaged.

"Humph!" remarked Brooke. "What's one woman in a great city?"

"Yes, sir," said the chauffeur, deferentially, "of course, sir. Still, one life may mean a lot to someone, you know, sir."

"Bosh," said Brooke. "Sentimental bosh! I'm not taking personal considerations in the argument. One can't think of sons and daughters when one talks of thunder storms, Snooks."

"No, sir, of course not; nor wives, neither."

"As you say, 'nor wives neither.' But here we are."

They swung slowly into the Savoy courtyard and Brooke felt his heart beat faster. In another minute or two his wife, his little Di, would be in his arms.

What a wonderful thing was love!

* * *

"Her ladyship," said a gorgeously arrayed hall porter to Brooke as he alighted from his huge motor car, "was called away unexpectedly, and she asked me to tell you that she would not be back till very late."

Brooke's disappointment was plainly shown on his face.

"Called away unexpectedly?" he repeated. "What do you mean?"

"That was her ladyship's message, sir," replied the hall porter.

"Humph!" Brooke frowned in his endeavor to hide his really acute disappointment. He was not particularly curious as to the reason of his wife's absence. It never occurred to him. Had she left word that she had been unavoidably called away to the Orkney Islands or to Tangier, he would have accepted it without question. He vaguely supposed that her mother was ill or that some family illness was the cause, but the paramount feeling was one of almost childish disappointment.

"Will you want me again tonight, sir?" asked Snooks, the chauffeur.

"You'd better wait," said Brooke shortly. "I am not sure."

Then he went up to his apartments. His man Collier was reading the second volume of Ruskin's "Stones of Venice."

"Where's your mistress?" asked Brooke sharply.

"I don't know, sir," answered Collier, whose brain was full of archivolts and cusps and windows of the fifth order. "Her ladyship is out. I'll ask Berenger."

Louise Berenger was Lady Brooke's maid, and she was in bed and asleep. She had had instructions from her mistress justifying such an early retirement three hours ago.

"It doesn't matter," said Brooke. "Don't bother. There's no letter from her ladyship?"

"None, sir."

"Good! Then say, when her ladyship returns, that I have gone round to have a chat with Mr. Crawley. I shall be back very soon."

"Very good, sir."

To Be Continued Monday

Five-Fingered Oranges

A Freak in the Plant World

ONE of the freaks in the plant world is the five-fingered orange of Japan. The tree on which it grows is found only there. Even considered apart from its fruit, it is one of the queerest-looking members of the vegetable kingdom.

The five-fingered orange tree seldom grows higher than six feet, and its twisted, gnarled branches are entangled with its trunk. As if to protect its delicious fruit still more effectively, it sends out a multitude of long, hard, needle-pointed thorns, which cause a most painful wound.

But when in bloom this ugly, cross-grained tree is an immense bouquet of the most beautiful and fragrant fruit blossoms, like those of the ordinary orange tree, and of a particular lovely pink blush color.

Its fruit grows into the exact form of a human hand, with the thumb and four fingers, bearing a startling likeness to the usual manner in which the Japanese and Chinese hold their hands when not using them.

The flowers, which make their appearance in June or July, grow in clusters of two or three blossoms. The fruit is lemon-yellow, growing greenish toward the stem, and is immense. Some of the largest of the matured five-fingered oranges measure eleven inches in length when reckoned from the stem to the end of the long nail on the middle finger.

Strange to say, it is the fruit and not the blossom that gives the stronger perfume. When the fruit is ripe the scent of such a tree can be recognized, if the wind is blowing in the right direction, for more than a mile.

Naturalists have sought in vain for an explanation of the development of this extraordinary fruit into the shape of the human hand.

A Supposition

Master of the House (to complaining servant)—Dear, dear, James, I'm tired of these continual kitchen squabbles.

Servant—Well, sir, 'ow would you like to be called an addle-headed old idiot, supposin' you wasn't one, sir?

Whoever loves tea will find an added pleasure in a cup brewed from one of
Chase & Sanborn's TEAS
All varieties in pound, half-pound and quarter-pound sealed, air-tight canisters.
CHASE & SANBORN'S TEAS IN CANISTERS

Krazy Kat

Copyright, 1918, International News Service.

KABIBBLE KABARET
TRAVELING SALESMAN
HE TRAVELS AROUND ON OUR EXPENSE.
THE ROSENWASSER CONCERN
OUR BUSINESS IS, JUST LADIES WAISTS,
BUT THATS NO TROUBLE, WE LEARN!

THE DINGBAT FAMILY

Copyright, 1918, International News Service.

Dinny Doesn't Want to Go—but He's Going Just the Same

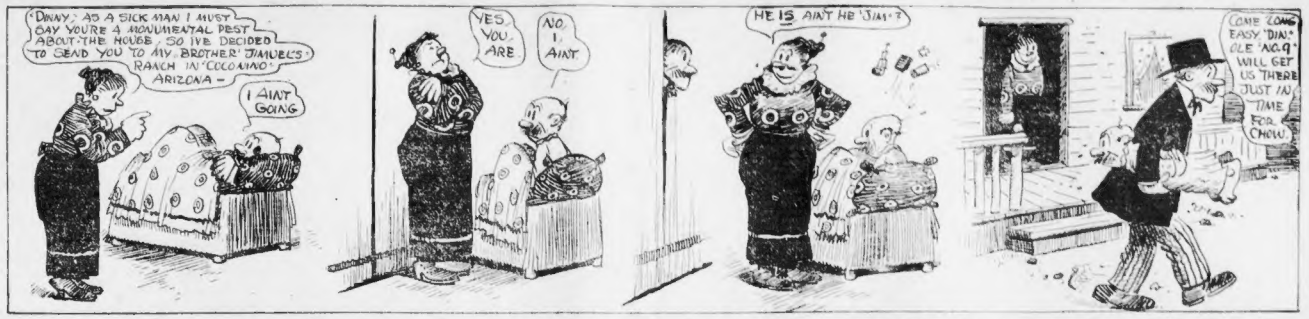
"DINNY," AS A SICK MAN I MUST SAY YOU'RE A MOUNTAIN PEST ABOUT THE HOUSE - SO I'VE DECIDED TO SEND YOU TO MY BROTHER DANIEL'S RANCH IN "COCONINO" ARIZONA -
I AINT GOING
YES, YOU ARE
NO, I AINT.
HE IS AIN'T HE "JIM"?
COME ALONG EASY "DIN." OLE "NICK" WILL GET US THERE JUST IN TIME FOR CHOW.

ABIE THE AGENT

Copyright, 1918, International News Service.

Looks as If He Slipped It Over on the Lawyer This Time

LISTEN, ABE, WE'LL BEAT SPARKBAUM'S LAWYER, MARKS, IF YOU CAN ONLY REMEMBER DATES
SAY, LEVENTHAL, BETWEEN YOU AND ME WE CAN GIVE LAWYER MARKS "CARDS AND CLUBS." HE AIN'T NO CHAUNCEL DEPEW, EXECTAL!
WE MUST SHOW UP ABE AS A LIAR, OR WE'LL LOSE THE CASE, MARKS!
LISTEN, SPARKBAUM, I CAN TRAP HIM. HE MET ME ON JUNE 6. I'LL ASK HIM TO DESCRIBE HIS EVERY MOVEMENT ON THAT DAY.
MR. KABIBBLE, TELL THE JURY WHAT YOU DID ALL DAY ON JUNE 6TH?
SAY, MARKS, DO YOU WANT I SHOULD TELL EVERYTHING WHAT HEPPENED FROM SIX O'CLOCK EARLY TILL TWELVE IN THE NIGHT? ALLARIGHT, LISTEN!
IS THAT ALL YOU DID ON JUNE 6TH? SHALL I LET IT GO TO THE JURY AT THAT?
IF I CANT THINK FROM ANYTHING ELSE, I SUPPOSIN I'LL HAVE TO!
DIDNT YOU MEET ME ON THE STREET ON JUNE 6TH?
LOOK — SURE I MET YOU AND I SAID "HELLOW, MARKS, HOW'S THE LAW BUSINESS?" AND YOU SAID "SLECK — DO YOU KNOW OF ANY CROOKS THAT NEEDS DEFENDING?" AND IT WAS THEN I TOLD YOU I INTENDED TO SUE BENNY SPARKBAUM!
HERB HARTZELL

JERRY ON THE JOB

Copyright, 1918, International News Service.

There's Trouble Ahead for the Girl Who Spoiled the "Plant" with a Plant

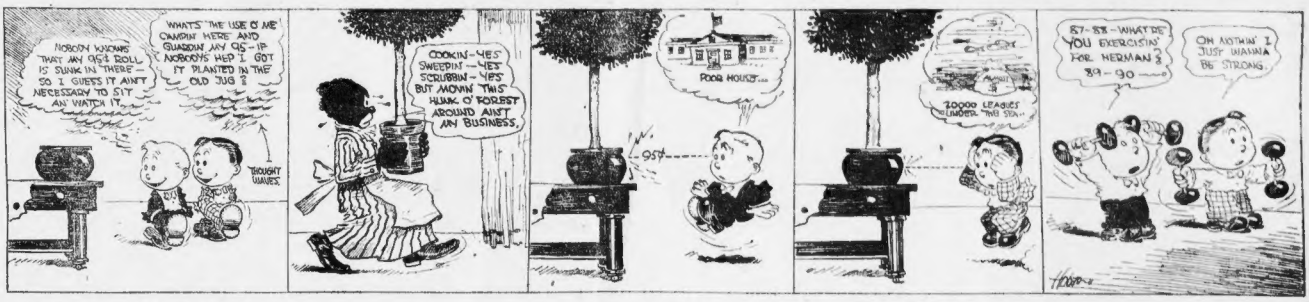
NOBODY KNOWS THAT MY OLE DOLLY IS SUNK IN THERE — SO I GUESS IT AIN'T NECESSARY TO SIT AN' WATCH IT.
WHATS THE USE O' ME CAMPIN' HERE AND GUARDIN' MY OLE — IF NOBODY'S HELP'L GOT IT PLANTED IN THE OLD JUG?
THOUGHT HUNCH
COOKIN — YES' SWEEPIN' — YES' SCRUBBIN — YES' BUT MOANIN' THIS HUNK O' ROTTEST AROUND AINT AN BUSINESS.
POOR HOUSE...
95¢
20000 LEAGUES UNDER THE SEA
87-88 — WHAT'DS YOU EXERCISIN' FOR, HERMAN? 89-90 —
OH NOTHIN' I JUST WANNA BE STRONG.

POLLY AND HER PALS

Copyright, 1918, Newspaper Feature Service, Inc. Great Britain Rights Reserved.

And Pa's Explanation Was True All the Time

-Dear Readers- MANY OF YOU HAVE BEEN INCLINED TO DOUBT PA'S BLACK EYE STORY. (NAMELY- THAT HE WOKE UP WITH THE SAME)
FOR THE BENEFIT OF THE SKEPTICAL THEREFORE, WE HUMBLY SUBMIT THE FOLLOWING
CLIFF STERRETT
1
ARRIVING HOME AT 2 A.M. WHICH IS SOMETIMES THE CASE EVEN AMONG OUR BEST PEOPLE ON LODGE NIGHT
2
PA SUCCEEDS IN RETIRING WITHOUT WAKING THE HON. MRS. PERKINS AND IS SOON IN THE ARMS OF MORPHEUS-
3
YOU WILL OBSERVE THAT THIS IS UNINTENTIONAL ON MA'S PART, SHE BEING WHAT IS COMMONLY KALOWAI AS A TEMPERAMENTAL TOSSER.
4
IT IS SAID THAT POOR PA MADE A DESPERATE EFFORT TO REGAIN CONSCIOUSNESS BUT FAILED
AS THE MORALITY PROVED
PA PERKINS! WHERE'D YOU GIT THAT BLACK EYE?
WHADDYE MEAN BLACK EYE?
5

US BOYS

Registered United States Patent Office.

Shrimp Will Soon Find Out That He Can't Fool with a Real Star

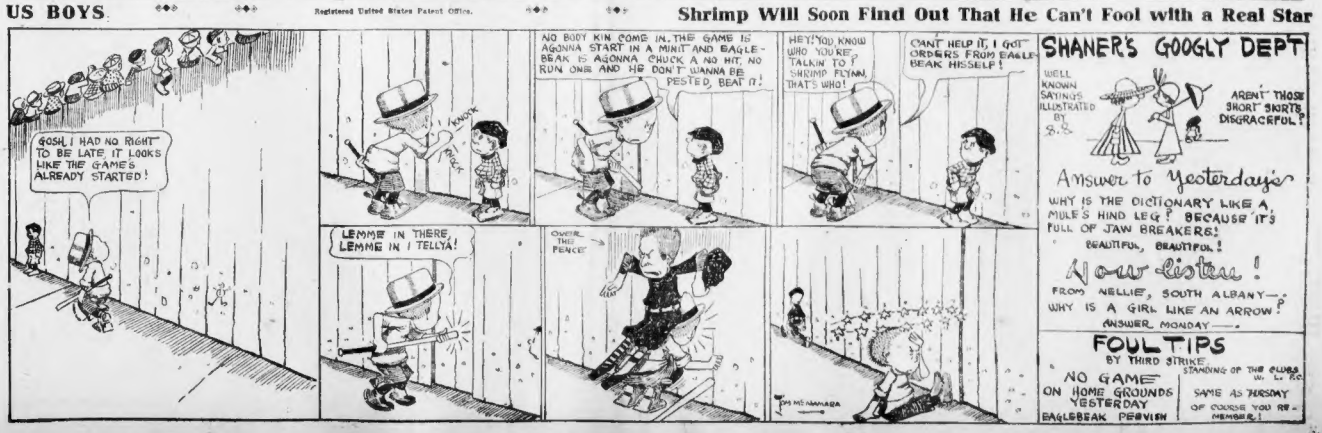
GOSH, I HAD NO RIGHT TO BE LATE. IT LOOKS LIKE THE GAME'S ALREADY STARTED!
I KNOCK
KNOCK
NO BODY KIN COME IN. THE GAME IS AGONNA START IN A MINIT AND EAGLE-BEAK IS AGONNA CHUCK A NO HIT, NO RUN ONE AND HE DON'T WANNA BE PESTED, BEAT IT!
HEY! YOU KNOW WHO YOU'RE TALKIN TO? SHRIMP FLYNN, THAT'S WHO!
CANT HELP IT, I GOT ORDERS FROM EAGLE BEAK HISSELF!
LEMME IN THERE, LEMME IN! TELLYA!
OVER THE FENCE
SHANER'S GOOGLY DEPT
WELL KNOWN SAYINGS ILLUSTRATED BY S.S.
ARENT THOSE SHORT SKIRTS DISGRACEFUL?
Answer to Yesterday's
WHY IS THE DICTIONARY LIKE A MULE'S HIND LEG? BECAUSE IT'S FULL OF JAW BREAKERS!
BEAUTIFUL, BEAUTIFUL!
Now Listen!
FROM NELLIE, SOUTH ALBANY—
WHY IS A GIRL LIKE AN ARROW?
ANSWER MONDAY—
FOUL TIPS
BY THIRD STRIKE
NO GAME ON HOME GROUNDS YESTERDAY
EAGLEBEAK PERVIEN
STANDING OF THE CLUBS
W. L. P.C.
SAME AS THURSDAY OF COURSE YOU REMEMBER!

NEWS AND NOTES OF THE GREATER BOSTON CHURCHES

Baptists from all over New England will be present this evening at the 250th anniversary of the First Baptist Church, Commonwealth avenue.

The anniversary will continue till Tuesday night, when ministers of different denominations of the Back Bay will extend their congratulations to this historic church, the third oldest Baptist church in America. The oldest Baptist church in this country is at Swansea.

Chairman Bent F. Curtis of the general committee of arrangements will welcome the delegates this evening, and the response will be made by Delonte E. Hinds. Other addresses will be made by the Rev. Dr. F. E. Heath, the Rev. Dr. C. B. Watson, who will represent the Newton Theological Institute, which has just completed ninety years of its existence; the Rev. W. R. Alderdice and Professor F. L. Anderson.

The following Baptist names were published supposed on State street, opposite the State House, in 1864, with thirty inches on Cat Ice, and for not bringing their infants to baptism, will be commemorated. They were: Thomas Dunlap, William Witter, John Spurr, John Clark and Obadiah Holmes.

The Rev. A. K. de Blois, D. D. pastor of the church, will preach the historical sermon tonight. As a special musical service will take place in the afternoon at 4 o'clock and the evening at 7 o'clock. William H. P. Faunce, D. D. LL. D., of Brown University will also address on "Baptist Educational Progress in America," and the Rev. Dr. George F. Horr, D., president of the Newton Theological Institution, on "The Baptist Ministry in America."

* * *

Dainty box lunches have been sold during the past week at the Wollaston National station by the young women of the Congregational Church of that locality for the benefit of the parish house fund.

* * *

The ministers of the Baptist conference of Boston will omit their Monday morning meeting in Chipman Hall and be present at the First Baptist Church, Commonwealth avenue, at the 250th anniversary exercises. The Rev. W. W. Bustin, D. D., will speak on "The First Church as the Mother of Churches." Councilman George W. Coleman will follow on the topic "Baptists and Social Service." The concluding address will be by the Rev. Henry C. Mable, D. D., on "Baptists in Missions." The Church of Newbury street for Sunday services.

* * *

The members of the New Thought Church, Back Bay, are wearing a symbolic pin with these colors: Tsie violet of devotion, the white of purity and gold of life.

* * *

There will be no divine healing at the Church of the Living, Back Bay, as the Rev. Robert C. Edwards Hannon is pastor, during the Summer. The church will open in September.

The Rev. William Breckenridge of the First Baptist Church, Groton, has resigned.

* * *

Chancellor Franklin Hamilton of the American University, Washington, will speak before the Central Circuit of the Boston District Epworth League, Monday evening, in the First Methodist Church, Temple street.

* * *

The annual outing of the Deaconess Aid Society of New England will take place Tuesday at Norumbega Park, Newton. Deaconess John G. Fuller is in charge.

* * *

Lieutenant-Governor Grafton D. Cushing will speak before the Methodist ministers at their meeting Monday morning in Wesley hall, Hayward street.

* * *

A "shaming class" for probationers composed of thirty members, has been formed at Bethany Methodist church, Roxbury.

* * *

Bishop John W. Hamilton will hold the quarterly service of the Cliftondale Methodist Church tomorrow at 3 p. m. The Rev. Dr. A. P. Sharp of Lynn, the Rev. W. R. Newhall, the Rev. H. Powell of Melrose and the Rev. S. S. Hunt of Malden will take part in the service.

* * *

The Episcopal City Mission, Nashua, N. H., wants to take care of how the evangelist's wife, Mrs. Winifred Bonnen, who has charge of this important work. Address Rev. Dr. Frederick Bonnen, who has charge of this important work. Address Rev. Dr. Frederick Bonnen, who has charge of this important work. Address Rev. Dr. Frederick

Apartments—Roxbury.

ELENE'S WONDERFUL APARTMENT LISTS Heated suites, 4, 5, 6, 7 rooms, $21 to $35 mo. Unheated suites, 3, 4, 5, 6 rooms, $12 to $25 mo. Heated garages, $5 mo. Janitor service and use of laundry. Desirable vacancy in Roxbury and Dorchester. 3 floors of offices to let. ELENE'S, 2318 Washington st., cor. Warren st., Roxbury. phone Eliot 5500.

WARE & WARE have a number of choice AI apartments, newest conveniences, for quiet, responsible people; also 6-room tenements. Rents reasonable. Apply on premises, 1461 Columbus av., or 101 State st.

NEAR WALNUT AV.—7-room suite, steam heat, hardwood floors, tiled bath, 2 toilets, open fireplaces, latest large improvements, rents $40 to $45. Apply to janitor, 2 Bradeen st., or to OLIVER T. BOSS, 167 State st.

NEWLY remodeled suites, 6 rooms, steam heat, hot water, garage, near electrics. Reasons to reasonable parties. $25. Apply 38 Creston st., Roxbury.

4, 5 ROOMS in fine condition, gas and toilet, rent $16. 75 Northfield st., Roxbury.

Apartments—Somerville.

TO LET—West Somerville, suite of 6 rooms, all modern improvements, gas, electric lights, enclosed piazza, set in tubs, hardwood floors, rent $32 a month. 124 Oxford st., West somerville.

HEATED apartments, 5 rooms, tiled baths, hardwood floors, electric lights, gas ranges. SOMERVILLE AVE. cars.

APARTMENTS, 3-6 rooms, all limits, free heat, new houses, $18 up. Open daily. 1 to 5. Somerville av.

TO LET—2 suites, 5 and 7 rooms all improvements. 28 Willoughby st., cor. phone 1888 M.

TO LET—2 suites of 5 rooms each. Winter Hill. Apply 38 Main st., Somerville.

Apartments—South Boston.

SOUTH BOSTON—4 rooms, 3d floor, $1.75 week. 110 West Eighth st., cor. K.

Apartments—South End.

APTS., 2, 3, 4 rooms, furnished and unfurnished, steam heat, hot water, gas ranges, $12 to $27 mo.; also 3 rooms, $15. GEORGIA CALIFORNIA 38 Worcester sq.

18 NEWLEY st., 6 rooms, 2 bedrooms, corner suite, good gas range, private hot water new bath, rent $30. Inquire on premises.

CAZENOVE ST., 6 rooms; Berkeley st., 5 rooms; Tremont st., 6 rooms; other suites. 474 Tremont st.

GOOD 4-rm. flat, steam, hot water, $4; limits, 75. Dore st., off 759 Washington st.

5 AND 7-ROOM suites, $27 to $30 near Back Bay station; modern conveniences. 1 Appleton st.

APARTMENTS—7; Dover st., 9 rooms and bath. Apply 8 Hollis st.

Apartments—Winthrop.

SUMMER COTTAGES, room reserved, houses for sale and to let. Send for list. Winthrop Heights established, 1892. Office in middle of the parade in 723 Revere st. Winthrop.

APTS., summer cottage, room reserved, houses for sale and to let. Send for list. Winthrop Heights established 10 years, our number is 107 Locust st.; office in middle of the parade.

ON BOULEVARD (or, Shore st., unfurnished suite, 6 rooms, all improvements, rent $30, with refrigerator. Apply 64 Shore st., tel. 1073-W.

SUMMER cottage, 6 rooms, bath, gas, tel. A. J. YOUNG, 464 Shirley st., opp. Beach sta.; $45.00.

CLEAN, comfortable, for small sets, pvt. bath, h. w. Apply 451 shirley st., Wm. Beers.

Furnished Apartments.

FURNISHED SUITES—3, 4 and 5 rooms, all improvements, $18 to $21 month. Apply 2 RICHARDSON 3350 Tremont st.; tel. Ox. 2582; steam heat.

SOUTH END—10 furnished rooms, lower suite, 5 furnished, steam heat, gas range, private toilet. Tel. Roxbury 2077-W.

323 HUNTINGTON av., 2d, 3d, 2 and a 3-room suite, furnished. JANITOR.

House to Let and Wanted.

TO LET.

8-ROOM HOUSE, Mount Pleasant, all improvements, garden, rent $28 per month. Apply 101 Bigelow st., Brookline.

9-ROOM unfurnished house, all improvements, also furnished house, 10 rooms, grounds, convenient to small family; garden, grounds, screened; rental $40. Apply 2 Bigelow st., Brookline, Mass.

TROY ST., 7 rms.; Lawrence st., cor. Compton st., 12 rms.; others. GORDON, 473 Tremont st.

9-ROOM HOUSE, Montgomery st., cor. Bow; High School, 200 West Newton st., B. B. 3230-J.

Business Property to Let.

Stores to Let IN QUINCY

NEW block of stores, just completed, in the heart of the busiest thoroughfare of Quincy. Apply on the premises daily, or to H. SILBERSTEIN, 1470 Hancock st., Quincy, or tel. Rox. 1706-W.

A BRICK FACTORY containing about 20,000 square feet, to be let, with or without power, all in first-class condition, situated on Boston & Albany railroad; location central to all railroads and best to ship from; will be let very low. Apply to owner, 1 Beacon st., Boston.

TO LET—Store in Porter Building, Framingham. Apply to owner, or tel. 1-W. Framingham. Also 2 tenements, 5 rooms each, first and second floors; rents $10 and $12 per month. GARDNER PORTER, Framingham.

TO LET—Large, suitable premises or jobbers and with heat; reasonable. Apply 613 street.

BRICK BUILDING, near Park sq., 3 stories, 6 for storage or other business. Low rent. Apply 165 W. Brookline st.

TO LET—Store, 28 Russell st., good light; 10 month. M. ROBERTS, room 12, or janitor, 21 Russell st. ROBERTS, SOVEREIGN & CO., 42 Oliver st., Cambridge, Mass.

MOVING PICTURE operators ought to write for circular, EASTERN M. P. AGENCY, 1 Beacon st., room 1, Boston.

MOVING PICTURE operating taught; special course for Xmas. HAWLEY ELECTRICAL SCHOOL, 115 Huntington av.

PHOTOGRAPHS copied on china and metal, process taught. KALEM STUDIO, 131 Clarendon st.

RAILWAY MAIL CLERKS WANTED—$75 month; examinations July 15. Write for free booklet, FRANKLIN INSTITUTE, Dept. 124 D, Rochester, N. Y.

SALESMAN wanted at large New York wholesale paper house; must be acquainted with the local trade in Boston; splendid opportunity for hustler; state salary expected. Address Box 1701, st., N. Y. city.

WANTED—Salesman calling on rubber jobbing trade in New England to carry our line on commission basis. ARMY AND NAVY RUBBER CO., Inc., Syracuse, N. Y.

WANTED—Young man, 16 or 17 years old, for general work. COPLEY PLAZA HABERDASHERY, 10 Huntington av.

$25 WEEKLY, earned at home by many persons who write for newspapers; we show you how; no selling. R. DOTY, SAYRES CO., Meredith Bldg., Toledo, Ohio.

Storage.

BEST AND CHEAPEST

STORAGE IN BOSTON.

Free, Estimates and Moving with Storage. Rates, $1.50 per load to 20 miles. $2 to 30 miles. $3 to 40 miles. Storage, $3 per month. Factory and Office, 1288 Hancock st., Quincy.

FREE STORAGE. Write or tel. Ox. 2526 Warren. Moving and packing. Lowest rates. Responsible. Estimates free. Mass. Transfer Co., 1526 Washington st., Boston. Mass.; tel. Ox. 914; estimates free.

MALDEN STORAGE WAREHOUSE, 1 and 3 to 9 Washington st. 640 rooms $1 month up.

Female Situations Wanted.

TYPEWRITING

OF a high-grade character, including manuscript, circular letters, addressing, etc., rates reasonable, work called for. MAY QUINN, Eliot 944, tel. Hay 544.

CHILDSERVANT wants to take a place in hospital. Apply by letter, 42 Cliff st., Roxbury.

GENERAL WORK—Young woman wants small big day work or office cleaning. Address MRS. TWOMEY, 5 Bigelow st., Arlington, tel. 2439-W, Back Bay.

GERMAN WOMAN wants housework or kitchen work, to go home nights; reference. Call 248 Tremont st.

GENERAL WORK—Neat colored girl wishes work in office or store evenings; can call. Address B. M. SILVA, 25 Dundee st., suite 3.

HOUSEKEEPER—Position wanted in private, small family, with child; wants a position as housekeeper; no objection to country; can give reference; only good place desired; country no objection. MRS. ROSE, 1 Warwick ter., Melrose, Mass.

HOUSEKEEPER'S position wanted in city or out. Narragansett Beach preferred by a single woman; no objection. MRS. BECKER, P. O. Box 3108, Roxbury, Mass.

HOUSEKEEPER—Situation wanted by American woman of 50, good cook, temperate and trustworthy. Address MRS. E. HUNTLEY, Box 191, Reading, Mass.

HOUSEWORK—Colored girl wants general housework. Write or call 5 Thorndike st., Everett, Mass.

MAID—Neat colored girl would like situation as maid in office or store evenings; can call at lawyer's office, middle of June. J. 569, Boston American.

PIANIST—Young lady, exp., wishes position to accompany and sing; best of reference. Write U 213, Boston American.

PRINCIPAL of music department in private or dentist's office wanted by a talented, most young lady. Tel. 1-J, Central Square, Lynn.

WANTED—Situation as housekeeper for a respectable man or family; reference furnished. Protestant woman, reference furnished. MRS. M. E. WILLIAMS, 1 Pond Ralph, 2161 Washington st., Roxbury, suite 15.

Female Help Wanted.

HUNDREDS GOVERNMENT JOBS open to women list free. FRANKLIN INSTITUTE, Dept. 103 D, Rochester, N. Y.

OVER 15,000 men and women wanted this year for government jobs; $65 to $150 month; locations in your state; common education sufficient; civil service unnecessary; write immediately for free list positions now obtainable. FRANKLIN INSTITUTE, Dept. 103 D, Rochester, N. Y.

THOUSANDS government jobs open to men and women; $65 to $150 month; write, tel. FRANKLIN INSTITUTE, Dept. 161 D., Rochester, N. Y.

Female Help Wanted.

WAITRESSES

WAITRESSES for Atlantic City, 418 a month; hotel waitresses, $6 a week and tips; $5 a week; chambermaids, $5 a week; waitresses and chambermaids for Newport, $5 a week; waitresses, Bretton Woods, $5 a week; Mrs. Wentworth and Miss Cole, Charitable Employment Bureau, 18 BEACH st. 14 Pearl st., room 20.

WAITRESSES

FIRST-CLASS Summer hotel, White Mountains, New Hampshire; $5 a week and tips; also for Newport, Bar Harbor, Portland, Me., St. Andrews, N. B. Nassau and Bermuda; $6 a week and tips; $5 a week; $4 and washing rooms; call daily and 2-5 evenings. HAYDEN, 88 Boylston st., room 7.

LAUNDRY HELP

WANTED—Starcher on Troy; also ironer on shirts, collars and cuffs; steady work; good wages. Apply LINDEN PARK LAUNDRY, 62 Linden Park st., Dedham, Mass.

Wanted — Experienced Weavers

ON CORSET and garment materials. KENT ARTISTIC KNIGHT WEB CO., Keene, N. H.

TEETH $1 PER WEEK

Painless and Expressing Painless. DR. HIRSHON, 37 Tremont st.

WAITING a chance and profitable we train you for the stage. MISTRESS CRAFT, 28 School st.

Male Situations Wanted.

A COLORED BOY wants a position as an elevator boy or office attendant. Address A. MARSHALL, 8 Sawyer st., Revere, Mass.

A STYLE—Experienced, reliable couple, position, butler and cook; references. 315 Shawmut av.

CARPENTER—Foreman carpenter wants position with first-class builder. Call 2-5 only, 2040 HUNTINGTON av., Boston.

CARPENTER—Wants work by the month; doing all-around work, does own teaming; good mechanic; can give best of reference. 1 Ellis st., Roxbury.

LINOTYPE OPERATOR—5 years experience; desires new or good position. 15 Myrtle st., Medford, Mass.

MEAT CUTTER—Last three months' market, desires steady position; can furnish best of reference; state wages willing to pay. Address Box 1, Boston American.

PAINTING—At your own price, by American; best of work guaranteed; prices reasonable; satisfaction or no money. Call or send to 20 Bay st., Dorchester. Tel. 2424 Dorchester.

PHARMACIST desires to change climate with view to permanent location; age 28, single; can come early; best of reference. Address PHARMACIST, Box 1, Boston American.

PORTER—Young colored man, 22, would like to work 25 months; first-class references. Address S. F., 35 Bromfield st., room 1.

PORTER—Wanted, by reliable colored man, position, porter or janitor; can furnish best of references; have married couple to rental to 20 Bay st., Apply 1 Ellis st., Roxbury. Tel. 2424 Dorchester.

PORTER—Wants position in office, or store; references; can give $8. MRS. HALL, 1 Thomas Smith st., Charlestown.

YOUNG man, 20, wants position, as porter or printer in operating machine's helper and helper, 1 Ellis st., Roxbury. Tel. 2424 Dorchester.

Male Help Wanted.

12 AUTO LESSONS $10

THIS only school using the up-to-date Packard car. Day and evening classes. Call or write MARSHALL'S, HALL, 125 Tremont st., near Boylston.

9 AUTO LESSONS $5

UNLIMITED shop and driving course. Call or write K. E. PRAISNE, 4 Appleton st., Boston, tel. Oxford 2582.

FOUR MEN WANTED

TO CUT lettuce in middle and eastern part of Massachusetts. Apply at once to WHITE SALAD CO., Boston.

BOSTON AUTO SCHOOL

LATEST CARS, actual repair work, 10 cars; day, evening and private lessons; call, write for catalog. 1910 & 1915 CARS. 1915 Washington st.

RIVETERS WANTED

FOR ship work. Apply at works of DAVIS & DRUMM MFG. CO., Watertown, Mass., Arsenal st.

7 AUTO LESSONS, $5

FULL course, $18. $10. REID'S, formerly instructor Y. M. C. A. Auto School; open evenings. 1915 Washington st., Boston.

Park Sq. Auto School

41 COLUMBUS av. $10 guaranteed, result course. 8 road tests and cert.

LITHO FEEDERS.

Apply JOHN WORLEY CO., 42 Stanhope st.

BE A DETECTIVE—Earn $25 to $75 weekly; travel over the world; experience unnecessary; WRITE GAMONT, Box 2206 Boston, Mass.

ARMOURED MEN WANTED—Salary $120 to $130 monthly; experience unnecessary. RAILWAY, 38N Boston Bldg., Chicago.

CHAUFFEURS—Become automobile chauffeurs with steady jobs; $25 to $35 weekly; 3 months' course; easy terms; tuition refunded. FRANKLIN AUTO TRADE SCHOOL, 1915 Washington st.

DETECTIVES—Be a detective; earn $100 to $300 monthly; travel over the world; experience unnecessary. GENERAL DETECTIVE ENGINEERING SCHOOL, 1115 Huntington av.

GOVERNMENT POSITIONS; no vacancies; list free. FRANKLIN INSTITUTE, Dept. 156 F, Rochester, N. Y.

I MADE $50,000 in five years with a small mail order business; began with $5; will tell you how; booklet tells how. HEACOCK, Inkbert, Ind.

BRICK BUILDING, near Park sq., 3 stories, 6 for storage or other business. Low rent. Apply 165 W. Brookline st.

TO LET—Store, 28 Russell st., good light; 10 month. M. ROBERTS, room 12, or janitor, 21 Russell st. ROBERTS, SOVEREIGN & CO., 42 Oliver st., Cambridge, Mass.

MOVING PICTURE operators ought to write for circular, EASTERN M. P. AGENCY, 1 Beacon st., room 1, Boston.

MOVING PICTURE operating taught; special course for Xmas. HAWLEY ELECTRICAL SCHOOL, 115 Huntington av.

PHOTOGRAPHS copied on china and metal, process taught. KALEM STUDIO, 131 Clarendon st.

RAILWAY MAIL CLERKS WANTED—$75 month; examinations July 15. Write for free booklet, FRANKLIN INSTITUTE, Dept. 124 D, Rochester, N. Y.

SALESMAN wanted at large New York wholesale paper house; must be acquainted with the local trade in Boston; splendid opportunity for hustler; state salary expected. Address Box 1701, st., N. Y. city.

WANTED—Salesman calling on rubber jobbing trade in New England to carry our line on commission basis. ARMY AND NAVY RUBBER CO., Inc., Syracuse, N. Y.

WANTED—Young man, 16 or 17 years old, for general work. COPLEY PLAZA HABERDASHERY, 10 Huntington av.

$25 WEEKLY, earned at home by many persons who write for newspapers; we show you how; no selling. R. DOTY, SAYRES CO., Meredith Bldg., Toledo, Ohio.

Agents and Canvassers.

WANTED—Men and women for Summer selling; one to five weeks; $5 to $10 weekly; second weekly; simple free. Address W. C. CO., Tyrone, Pa.

Furnished Rooms to Let—Misc.

HOTEL ST. CLOUD,

587 TREMONT ST.

LARGE, cool, airy rooms, with and without baths; newly painted and refurnished; electric elevator, safe; weekly rates $2.50, $3 and $3.50; transient rates $1.50 to $2 per day. Telephone 27188 Park Sq.

VISITORS TO BOSTON,

TAKE st. Boylston, one car from Washington st. Subway, corner of Berkeley st., and Columbus av. Rooms with hot water, rates $3 to $6; by day, single rooms, 75c.; double rooms, $1.50; by week, single rooms, $4; double rooms, $7; rooms for trunks and furniture. Tel. Malden 467-W.

REDUCED WEEKLY RATES

80 AIRY ROOMS, remodelled in Boston, 20c. up; $1 day; $3 week. Hotel Echo, 408 Tremont st.

HOUSEKEEPING rooms, 1 and 2 connecting, Parker st., Mass. $2.50. $1. Apply MRS. DEWITT, 1483 Washington st., Boston.

Furnished Rooms—Allston.

BRIGHTON AV., 59—Suite 12; to let, furnished bedroom with use of kitchen and modern conveniences.

Furnished Rooms—Beachmont.

2 OR 3 FURNISHED rooms with kitchenette, gas, electricity, use boiler for bath, private with awning; ideal for bathers. Address J. Boston American.

EVERARD AV., 40—Newly furnished room, fine location. MRS. WILLIAMS.

WINTHROP AV., 230—Rooms, grand view, use of phone to water and closet, $1.50.

WINTHROP AV., 830—Homelike rooms furnished for housekeeping, electric lights, use range; tel. Revere 1164.

Furnished Rooms—Arlington.

NEWLY ST., 29—Near North Cambridge, 2 rooms, furnished, and private bath; use of kitchen.

Furnished Rooms—Back Bay.

VISITORS TO BOSTON

2 and 3-Room Furnished Suites

NEW, airy, light, attractively furnished suites, with private baths, electric lights, hot water; perfect for housekeeping; $2.50 to $3.50 per day; $15 to $20 per week.

MEN! ATTENTION!!

37 WEST NEWTON ST.—Electric lights, hot water, steam heat, elevator service, tiled bath, hot water, private bath and telephone in every room; $4 per week and up; also suites of 2 and 3 rooms, $5 per week and up.

ALBEMARLE CHAMBERS—67 to 174 St. Botolph st., Boston. Rooms, $2 to $3.50 per week. Tel. Back Bay 2.

BLACKWOOD ST., 12—Two connecting rooms, $5 a week; 90 a. m.

BUNNISTON AV.—Near Main st., 2 rooms, front room, $2; rear room, $1.50; use of permanent bathing house; one car fare; ocean front; 2 minutes from electrics. Address P. O. Box P 212, Boston, Ameslbury.

HUNTINGTON AV., 112—Attractively furnished rooms, with hot water, steam heat; $3.50 weekly; bookcase privileges.

HUNTINGTON AV., 135—Suite 2, connecting rooms, front room, front side room, pvt., family, near Massachusetts Institute.

HUNTINGTON AV., 137A—Suite 2, newly furnished front room, $3.

HUNTINGTON AV., 41—Desirable side room, hot water, $5; single, $3.50. Also 2 connecting rooms, $6.

HUNTINGTON AV., 92—Suite 2, two rooms, furnished for light housekeeping; also single room.

HUNTINGTON AV., 141—Suite 4, large front room, conveniences for two people, reasonable; rear, $5 per week.

HUNTINGTON AV., 183—4 ball; large home-like room, suitable for two; $6 per week. Tel. Back Bay 2.

HUNTINGTON AV., 224—Suite 3, large, airy room, conveniences, kitchen privileges. Summer rate; board if desired.

MASSACHUSETTS AV., 441—2 square rooms, with maker, hot and cold water.

MOUNTFORT ST., 100—Suite 2, large, sunny parlor, reasonable; also room. Tel. 3624-R Back Bay.

NEWBURY ST., 342—Newly furnished rooms, $3 per week; also single room, $2; gas, bath, laundry privileges.

NEWBURY ST., 370—Suite 2, sunny front room, side room, kitchen privileges, conservatory, reasonable.

NEWBURY ST., 382—Newly furnished rooms, $3 per week; also single room, $2; gas, bath, laundry privileges.

ST. BOTOLPH ST., 56—Suite 2, square front room, suitable for two, with kitchen privileges; Summer rates.

ST. BOTOLPH ST., 158—2 very desirable front corner rooms, electric lights, gas, hot water, bath, kitchen privileges; rear room, $3.50; also side room.

ST. BOTOLPH ST., 169—Sunny front room, bathroom floor, hot water and kitchen privileges; rent $4 per week.

ST. BOTOLPH ST., 171—Large sunny room, bathroom floor; suitable for 2; reasonable. Tel. B. B. 4814-R.

ST. BOTOLPH ST., 185—Newly furnished rooms, permanent or transient guests, at suit Tremont.

ST. JAMES AV., 366—Square and side rooms, floor of colored; sunny, newly furnished; $3.50. 2462-R Back Bay.

WEST NEWTON ST., 259—Newly furnished rooms, all conveniences; to connections; near Huntington av.

WEST NEWTON ST., 260—Fine, Huntington av. suite 3 bedroom front suite, modern conveniences, ideal for 2; $16.

Furnished Rooms—Beacon Hill.

ASHBURTON PL., 18—Opposite State House; attractive front room, suitable for gentleman; central location; rent reasonable.

CHARLES ST., 48—Furnished rooms to let; light housekeeping allowed. Also side room, rear basement.

ARABLES ST., 79—Large airy rooms, all improvements; conveniences; limited; rent $16 to $20 month.

CHARLES ST., 79—Nicely fit, rooms, 2 floor, 2 housekeeping, street floor; business people preferred.

CHARLES ST., 89—Large light housekeeping rooms, newly furnished; reasonable; also room for man and gentleman.

CHARLES ST., 111—Charles River view, large square room for light housekeeping, hot and cold water.

CHARLES ST., 116—Two connecting square rooms, furnished complete for housekeeping; Charles river; reasonable.

CHARLES ST., 121—Large square room, with gas for two, also side, bright if desired.

COURT ST., 20—Large front and back room, running water, refrigerator, laundry, view of river and suburbs.

MT. VERNON PL., 6—Near State House, large and small room, suitable for light housekeeping.

MT. VERNON ST., 56—Room with home comforts, conveniences for light meals; rent $2; tel. 6262-M.

MYRTLE ST., 4—At State House; light housekeeping rooms, $2 up. Tel. 6262-M.

MYRTLE ST., 12—Near State House; unusual light housekeeping rooms, $2 up. Tel. 6262-M.

MYRTLE ST., 31—Two connecting rooms, complete for light housekeeping; other rooms, $2 and $3; reasonable.

REVERE ST., 67—Square room, hot and cold water, gas light housekeeping; also single room.

WEST CEDAR ST., 72—2 rooms, refrigerator, gas range, 2 tube laundry; also large front room, bath floor, near electrics.

Furnished Rooms—Brookline.

CORNER BOOM, overlooking Fenway and golf; sleeping porch, laundry or permanent. Telephone 1025-W Brookline.

PENWOOD RD., 23—Suite 1, near Harvard and Beacon cars; all improvements; reasonable. Tel. Brookline 4357-M.

Furnished Rooms—Cambridge.

BROADWAY 843—Front room with kitchenette, nicely furnished for light housekeeping; use of bath and water; reasonable.

LEE ST., 20—Clean, pleasant rooms, near Central sq. subway; large front room.

MASS. AV., 1168—Handsomely furnished bedroom, with breakfast and 6 o'clock dinner; $5.50 week.

Furnished Rooms—Charlestown.

MONUMENT SQ., 14—Handsomely furnished front parlor, running hot water; also other rooms for light housekeeping; every convenience.

THOMAS CORNER—Suite 2, 3 rooms, 2 rooms, dishes, utensils. $3.50 week.

Furnished Rooms—Dorchester.

HOTEL DORCHESTER—Lyman's Centre, Roxbury, clean furnished rooms with, without kitchens; suite 2, 3 rooms; $17.50 month.

ALEXANDER ST., 28—Room for light housekeeping with kitchenette, all improvements. Tel. Dor. 1369-M.

COLUMBIA RD., 294—Near Geneva st., large light rooms furnished, gas, continuous hot water, $2.50; suite 2, $4.

STOUGHTON ST., 85—Upham's Corner, large square rooms, newly furnished; reasonable rent reasonable.

SUMNER ST., 27—Upham's Cor., large front, unfurnished and unfurnished rooms, all improvements, bath floor, near cars.

UPHAMS CORNER—3724 Dudley st., 1 or 2 rooms, gas, bath, use of kitchen; rent reasonable; also evenings or call HOLLANDS, 151 Dudley st.

UPHAMS COR., Sumner st., 27—Furnished unfurnished rooms, beautiful summer location, large piazza, all improvements.

UPHAMS COR.—Room furnished or unfurnished, cosy corner apartment, 509 Columbia Road, suite 2; tel. 2256-R Dor.

VIRGINIA ST., 16—Upham's Corner; furnished or unfurnished rooms, all conveniences; also housekeeping. Tel. Dorchester 3602-W.

WEST SEVENTH ST., 1—Large front room, unfurnished, all improvements, $3.50; also large front room; Protestants. Telephone Dor. 5402-W.

Furnished Rooms—Malden.

FERRY ST., 297—Malden; light housekeeping rooms, two furnished rooms, gas range, suit $1.50 for 2; also unfurnished rooms, suit $1 for trunks and furniture. Tel. Malden 467-W.

Furnished Rooms—Revere.

REVERE BEACH—Centennial av., 95; 1 minute to beach and station; 2 large connecting rooms, adjoining bath; also single room; $8 a week; tel. 508-R.

REVERE, 154—Furnished rooms, all improvements, 5 minutes from beach, American family.

Furnished Rooms—Roxbury.

2 FURNISHED housekeeping rooms, front, running water, gas, bath, breakfasts, if desired. Roxbury Crossing.

ALASKA ST., 39—Large front room furnished for light housekeeping; also other front rooms.

BAXTER ST., 10—Four sunny, good rooms for light housekeeping; laundry privileges, reasonable; suite rate.

BLUE HILL AV., 112—Small furnished suite, 2 rooms, newly complete for housekeeping; other housekeeping rooms.

BLUE HILL AV., 179—Large furnished room, light housekeeping if desired; tel. 4172-M Ros.

CEDAR ST., 146—Roxbury. West; front room with all improvements, furnished for light housekeeping, $7; tel.

Furnished Rooms—Roxbury.

CLIFFORD ST., 41—Large, sunny front room, light housekeeping, private family.

DALE ST., 18—Or Howard c., sunny furnished rooms, light housekeeping, private family.

DUDLEY ST., 18—Or Howard c., sunny furnished rooms, light housekeeping, private family.

DUDLEY ST., 208—Front room for light housekeeping; also single room.

DUDLEY ST., 237—Front room, 2 large beautiful rooms, light housekeeping, private family.

DUDLEY ST., 239—Large front room for light housekeeping; also single room.

DUDLEY ST., 241—Large front room for light housekeeping; also single room.

ELMWOOD ST., 10—Large square room, suitable for 2, with kitchen privileges; rent $3.50.

FOUNTAIN ST., 8—Furnished rooms, $2 a week; also single room, $1.50.

FOUNTAIN ST., 9—Furnished rooms, $2 a week; also single room, $1.50.

FOUNTAIN ST., 20—Large square room, suitable for 2, with kitchen privileges; rent $3.50.

FRENTISS ST., 28—Large square room, suitable for 2, with kitchen privileges; rent $3.50.

HIGHLAND ST., 18—Large sunny front room, suitable for 2, hot water heat; reasonable rent.

HIGHLAND ST., 18—Large sunny front room, suitable for 2, hot water heat; reasonable rent.

OLIVER ST., 10—Large sunny front room, suitable for 2, hot water heat; reasonable rent.

ST. JAMES ST., 34—Warren, front room, suitable for 2, hot water heat; reasonable rent.

TOLMAN PL., 8—Off Warren, front room, suitable for 2, hot water heat; reasonable rent.

TOLMAN PL., 8—Off Warren, front room, suitable for 2, hot water heat; reasonable rent.

TUNIS ST., 47—Furnished rooms, all conveniences; to connections; need furnishings as is.

WAVERLY ST., 8—Nice housekeeping rooms, gas, bath, laundry privileges; rent reasonable.

WHITING ST., 64—Nice housekeeping rooms, gas, bath, laundry privileges; rent reasonable.

WHITING ST., 66—Suite 1, large square room, 2 beds furnished, bath floor, 5 min. to Dudley.

Furnished Rooms—Somerville.

WINTER HILL—Furnished room, hot water, private family. 82 Pleasant st., Somerville.

Furnished Rooms—So. Boston.

EAST POINT—307 E 8th st.; two furnished rooms, for light housekeeping; also single room; bath floor; private family.

Furnished Rooms—South End.

NICE large sunny room, gas range, dishes, use of bath, block Shawmut or 570 West Newton; family preferred; rent reasonable. Call 2 Rutland st., apt. 3, apply after 5 p. m.

APPLETON ST., 12—Large square room, all modern conveniences, suitable for 2; $3.50.

APPLETON ST., 32—Nice, clean rooms, all conveniences, rooms of business people preferred; reasonable.

APPLETON ST., 52—Large square room, all conveniences, suitable for 2; $3.50.

APPLETON ST., 102—Well furnished front and side square rooms; running water, bath floor; $3 and $3.50.

APPLETON ST., 115—Nice, clean, sunny rooms, all conveniences, suitable for 2; $3.50.

APPLETON ST., 116—Front parlor, sunny and furnished, suitable for two; also side room.

BERKELEY ST., 69—Nice sunny front and side rooms, all conveniences; $3 and $3.50.

BERKELEY ST., 82—Kitchenette, sunny room, furnished, laundry privileges; rent reasonable.

BERKELEY ST., 117—Between Chandler's and Clarendon, nice, sunny, furnished room, suitable for 2; reasonable.

BERWICK PARK, 18—Nicely furnished room, also back parlor; reasonable; tel. B. B. 2672-R.

BERWICK PK., 32—Nicely furnished room, suitable for gentleman; reasonable; tel. B. B. 2672-R.

CLARENDON ST., 128—Room and board for the up-to-date home seeking; other rooms; reasonable rates; also housekeeping rooms with large kitchenette, light housekeeping rooms; reasonable rates.

COLUMBUS AV., 217—Square room, suitable for two; also single room; all conveniences; rent reasonable.

COLUMBUS AV., 296—Front and back parlors, all conveniences, square and side rooms; rent reasonable.

COLUMBUS AV., 418—Parlor, light housekeeping, also single room; all conveniences; rent reasonable. Tel. Back Bay 2104-M.

COLUMBUS AV., 434—Connecting for room; light housekeeping; also square and side room; reasonable.

COLUMBUS AV., 502—Front parlor, piano; sunny room; light housekeeping, conveniences; hot water; telephone.

COLUMBUS AV., 626—Large square front housekeeping room; square and side; all conveniences; reasonable.

COLUMBUS AV., 676—Front parlor, sunny room; also kitchenette, furnished complete, all conveniences.

COLUMBUS AV., 805—Clean, desirable front room for gentleman; also single room; reasonable.

COLUMBUS AV., 854—Suite 1, nice clean rooms with all home comforts, cheap; tel. B. B. 6056-W.

CONCORD SQ., 10—Front room, bath floor, connecting; also side room; reasonable; tel. B. B. 2672-R.

CONCORD SQ., 11—Nicely furnished square room, hot and cold water, electricity; $3.50; also parlor.

CONCORD SQ., 13—Room and kitchenette, also front side room. Tel. Back Bay 2040-M.

DARTMOUTH ST., 20—Large square room, furnished light housekeeping; also front room; all conveniences; reasonable.

EAST BROOKLINE ST., 26—Furnished rooms, light housekeeping privileges; front room $2.25.

EAST BROOKLINE ST., 76—Square furnished parlor, light housekeeping allowed; also front side room; $2.25.

EGREMONT PL., 11—Front and back parlor, light housekeeping allowed; also front side room; reasonable.

HANSON ST., 9—Opposite Cathedral, furnished rooms, light housekeeping; all conveniences; $1.50 and $2 per week.

MASS. AV., 462—One flight front, kitchen privileges, other rooms; $2.50; also front bedroom.

MASS. AV., 473—Newly furnished room, square and side, connected; also back parlor, reasonable.

MASS. AV., 487—Large, bright square room, suitable for 2, newly papered, conveniences for housekeeping, reasonable.

MASS. AV., 488—Sunny dining and kitchen for housekeeping; work taken for rent if wanted.

MASS. AV., 677—Large front room, also single front; also square room with kitchenette; reasonable.

MASSACHUSETTS AV., 683, 2 fr. front rm., $3.50; also single room, $2.50; gas, bath.

MASTERMOFF ST., 76—Exceptionally attractive room, suitable for gentleman; also room for housekeeping. Phone.

MASTERMOFF ST., 78—Furnished rooms, 1 for suite, 2 rooms, complete, $6; gas range, bath.

PEMBROKE ST.—Square room with side room, suitable for 2; all conveniences; reasonable.

PEMBROKE ST., 90—Large sunny square room, $4.25 to $5, housekeeping privileges, gas, bath.

PEMBROKE ST., 96—Front parlor, piano, also side room, other rooms, laundry privileges.

RUTLAND SQ., 40—Front parlor and side room, furnished.

RUTLAND SQ., 48—Sunnyside room, desirable or gentleman; also square room, suit; reasonable.

RUTLAND ST., 47—Square and side rooms, well furnished; quiet, respectable house; $4.25 and $5.

RUTLAND ST., 80—To let, newly fit, all conveniences; also housekeeping rooms.

SOMART AV., 443—Front and back, clean sunny square rooms, suitable for gentleman, bath floor; rent reasonable.

TAYLOR ST., 11—Newly furnished front room, $3.50.

TREMONT ST., 550—Front parlor, $3; other rooms, $2.50; all conveniences; reasonable.

TREMONT ST., 566—Beautiful suit, rear square and side rooms, housekeeping kitchen, bath floor.

TREMONT ST., 606—Elegant front parlor, square and side rooms, housekeeping privileges; reasonable rent.

TREMONT ST., 702—2 connecting front rooms, bath floor, running water; also side.

UNION PARK, 18—Beautiful front room, bay, bed, gas, cold water; square, side rooms; $2.50 up.

UNION PARK, 18—Beautiful front room, bay, bed, gas, cold water; square, side rooms; $2.50 up.

UNION PARK, 47—Elegant front, back parlor, square room, continuous hot water; private family; tel.

Used Cars and Accessories.

DON'T SELL YOUR CAR

Until you consult me; we want cars; $1000 cash; will refer or telephone BAY STATE MOTOR CAR CO., 12 to 19 Berkeley st., near Tremont st., Boston. Tel. Oxford 1240.

FORD JITNEY BUSSES

Automobiles for Hire.

CHAUFFEUR-driven Packard, touring car, limousine, light housekeeping, private family. 1024-M.

PACKARD CAR for hire, with chauffeur. 1024-M.

Motorcycles and Bicycles.

BICYCLES

A FEW second-hand wheels at $15 and $20. HUB MOTOR-CYCLE CO., Inc., 258 Columbus av.

EASIEST terms on bicycles and motors. Bicycles, $15 up. Open evenings. Wilson Bros., Scollay sq., cor. Cornhill.

Office and Household Furniture.

SEE US BEFORE SELLING. TELEPHONE OXFORD 4940

WE PAY CASH for office furniture, safes, typewriters, etc. BOSTON MATTRESS CO., 125 Harrison av., tel. Beh. 826.

Furnished Rooms—South End.

UNION PARK, 24—Furnished apartment suitable for housekeeping; reasonable. Tel. Beh. 2040-M.

UNION PARK, 25—Good, clean, sunny front room, gas range, use of bath; rent reasonable; also rooms for housekeeping. Tel. Beh. 2040-M.

UNION PK., 28—Parlors, attractive, quiet, private family; rent $4 and $5; tel. B. B. 2672-R.

UNION PARK, 28—Nicely furnished room, all conveniences; rent $4. Tel. B. B. 2672-R.

UPTON ST., 20—Small housekeeping and square rooms, $2 to $3; use of kitchen; rent reasonable. Tel. Beh. 2040-M.

WALTHAM ST., 6—Large, sunny front and square rooms, housekeeping; also front room, $4.50.

WARREN AV., 12—Pleasant front, square room, $3.50; also single room, $2.50.

WARREN AV., 21—Pleasant front, square room, $3.50; also single room, $2.50.

WASHINGTON ST., 821—Desirable furnished square and side rooms, light housekeeping; also single room; all conveniences; reasonable. $2 to $4 week.

WASHINGTON ST., 944—Light housekeeping rooms, $2 and $3 week; side room, $1.25; use of bath.

WASHINGTON ST., 1000—A large front room, suitable for 2, with kitchenette; also single room; reasonable.

WASHINGTON ST., 1015—Suite 18, front room, kitchenette, gas, bath; reasonable.

WASHINGTON ST., 1165—For bed room and housekeeping; also single room.

WASHINGTON ST., 1315—Suite 19, front room, kitchenette, gas, bath; reasonable.

WELLINGTON ST., 42

Boston American Editorial Columns

SATURDAY, JUNE 5, 1915.

OUR FIRST DUTY IS TO MAINTAIN PEACE; OUR NEXT DUTY IS TO *PREPARE* FOR WAR

The Censorship Law May Not Be a Good Law, But IT IS THE LAW

THE colored people of Boston ought to pay great heed to Mr. Trotter's advice to be **"VERY, VERY CAREFUL WHAT THEY DO."** "The Birth of a Nation" is permitted to continue its exhibition by the authorities whom the law has constituted the **ARBITRARY** judges of moving picture shows in Boston.

The AMERICAN does not believe that it is a good law. No men ought to have **ARBITRARY** power over an important institution like the moving picture shows. Millions of dollars are invested in this business, and it almost seems that the arbitrary power given to these three men might be a violation of the Fourteenth Amendment. In the case of "The Birth of a Nation," for example, it is alleged that half a million dollars was spent in preparing for its production. To suppress it arbitrarily upon the whim or caprice of two out of three men almost seems like confiscating property without just compensation or due process of law.

Our courts have not arbitrary power, neither has our Legislature. Arbitrary power is contrary to the genius of our country and our political institutions and our history. The Legislature itself is confined within constitutional limits. The courts are confined within their constitutional and statutory limits. The Governor and the administrative officers are confined within their constitutional and statutory limits. There is no branch of the government or officer of the government whose powers are not defined with as much particularity as is possible. All arbitrary power is capable of abuse. That is why we hate it. This particular arbitrary power over moving picture shows is almost sure, sooner or later, to be abused for partisan or corrupt purposes.

We can see the danger in the very first act of the new board. They have decided to permit the **CONTINUANCE** of "The Birth of a Nation" without giving the grounds upon which they base their decision. Under such circumstances they can **SUPPRESS** another exhibition exactly like it and have motives and reasons known only to themselves.

The AMERICAN does not criticise the new board for its action in this respect. They are acting within the law, which was badly drawn and which gives them the power that it is their duty to exercise. Like so many other things enacted by this careless and inefficient Legislature, whose stand-pat leaders have done nothing but play politics throughout the year, this law passed without thought of the future or of its larger consequences.

However, **IT IS THE LAW,** and the colored people would do well to respect it until they can get a chance to change it, if they are able. They object to some of the features of the exhibition because they allege that it falsely represents the colored people as lawless. Whether they are right or wrong about the play, it is certain that any exhibition of **ACTUAL** lawlessness now would do them infinitely more harm than a thousand plays like "The Birth of a Nation."

Stop the Export of Arms to Mexico at Once

BEYOND a doubt the United States will inevitably be forced ultimately to intervene in Mexico for the restoration of peace and good order, and for the reconstruction of a civilized state from the ruins of the various dictatorships and revolutionary governments by which that suffering country has been reduced to its present state of anarchy.

But pending that intervention, the President is to be commended for having at last taken a forward step in the Mexican matter. Not very far forward, it is true, but nevertheless a step which indicates a purpose on his part to handle the problem more vigorously later.

Probably the Mexican leaders to whom President Wilson has addressed his communication will prove either unwilling to act in accordance with his recommendations, or incapable of giving them effect. But pending determination of this fact, what could be more sensible on the part of our government than to prohibit immediately the export of arms from this country to any of the factions by which Mexico is now racked and torn?

In November, 1914, Mr. Hearst in a signed editorial in this paper said:

> "The proposal of the administration at Washington to allow the admission of arms into Mexico for the better arming of the Constitutionalists is an astounding evidence of governmental fatuousness, feebleness and folly.
>
> . . . . .
>
> "If the United States shall be compelled to invade Mexico the guns which would be turned against our soldiers would be the guns which the government of the United States had put into the hands of the Mexicans."

Why should we ship arms for the purpose of prolonging a conflict in a neighboring state between factions no one of which is entitled to recognition at our hands, when we as a nation desire peace?

Mr. Bryan is a strong proponent of peace. He is also a strong advocate of prohibition of the liquor traffic. No one now questions the sincerity of Mr. Bryan's devotion to both peace and prohibition. But how long would this conviction of his sincerity last if he took to manufacturing alcoholic liquors and selling them to any who desired them?

THERE SEEMS TO BE NO ETHICAL DIFFERENCE BETWEEN SELLING ARMS TO PEOPLE WHO WANT TO FIGHT WHILE YOU PREACH PEACE AND SELLING LIQUOR TO MEN WHO WANT TO GET DRUNK WHILE YOU PREACH PROHIBITION AND SOBRIETY.

What this nation wants to accomplish in Mexico is to restore peace and to advance the welfare of the Mexican people. But our professed interest in the welfare of the Mexicans is impugned by our readiness to sell to the warring leaders arms with which to continue the fratricidal combat which is laying desolate the whole of that rich and populous country. Moreover, it is sufficiently obvious that these very arms will be turned against us when the inevitable time of our intervention shall arrive.

The President will naturally expect that some time must elapse before he can discover any effects of his vigorous protest of Wednesday. But during that interval he can, will, perfect propriety and in accordance with the plain dictates of "duty," "principle" and "humanity," begin the work of suppressing revolutionary and anarchistic activities in Mexico by refusing to let any of those engaged in it draw further supplies of arms or munitions of war from this country.

THE ONE CONVINCING ARGUMENT

Copyright, 1915, by International News Service.

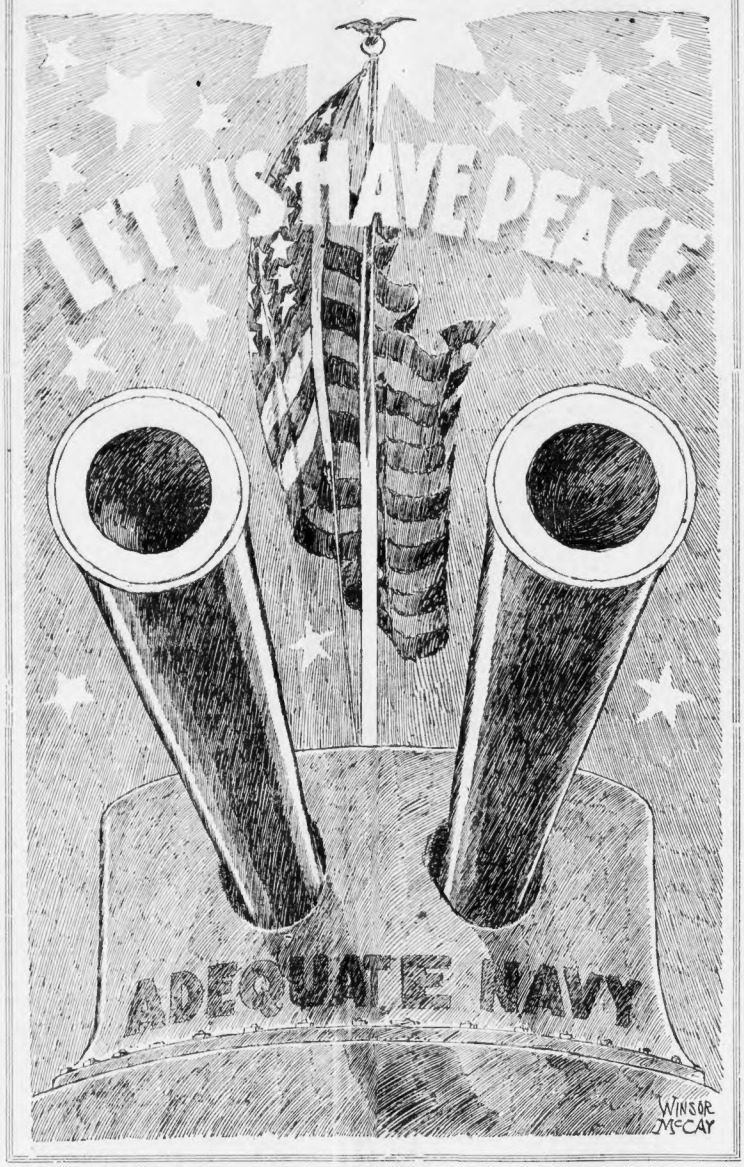

Once-Overs

You are no better than your thoughts.

Isn't this the truth? Of course it is.

Then it is up to you to have a house-cleaning in your mind.

If you permitted half the evil which you think to show on the surface, how long would you hold your present position in society?

Not a very pleasant thought, is it?

It is well for you to put yourself on the scales and give yourself honest weight once in a while. The result may shock you, but it will impress you with your need of a mental renovation.

Don't you sometimes wish you were half as good as people seem to think you are? And doesn't this wish inspire you to live up to the position in which you are held?

If it does not, all the advice you may receive from now till the last curtain falls will not benefit you; nor will it make you more of a man than you are now.

What does your self-inventory show?

A Little Nonsense Now and Then

Is Relished by the Suffragists as Well as by the Men—Hence, a Few Words Concerning the Tender Idyl Conceived by Mr. Thomas E. Powers, and Aptly Entitled "Busted Romances"—Together with Some Well-Chosen Remarks in More Serious Vein, on the Subject of the Monthly Magazine which Is Distributed Free with the Sunday American

In the good old days when wage-earners were paid by the month it was commonly said of the man who was as serious as a senator—or the uniformed carriage agent at a hotel—that he had "a face on him like a five-week pay."

People nowadays are altogether TOO serious.

What do men talk about? What do you HEAR, in workshop, store, counting-house, club room or dwelling?

THIS gentleman brings up the question whether the Business Woman, be she ever so successful, is ever truly happy; and he answers NO—and proves it.

The next man desires legal enactment to sanction the regulation of the birth rate, if you get the idea, demonstrates that such legislation will solve the great problems of life, and CHALLENGES you to deny it.

So you walk along, and you keep your ears open, and being after all a wise young person, you hear other zealots clamor for the restriction of immigration; the abolition of tenement houses; the establishment of Equal Suffrage; Mr. Churchill's latest novel, in which he argues that good lawyers are a bad lot; the Case of the Lusitania; Mexico; love, marriage, divorce, and what-not. Everybody, almost, appears to be talking Deep Stuff.

Verily, brethren, "what shadows we are, and what shadows we pursue!"

Wherefore we have Mr. Thomas E. Powers, the famous cartoonist, to draw pictures once a week or thereabouts for the Sunday American, furnish laughter for a month ,and make all New England one vast substantial smile.

In tomorrow's Sunday American, Mr. Powers offers another "Busted Romance," picturing the thrilling story of Percy Pickles, the callow youth who resolved to marry a bunch of money.

1.—At a party one night he met a wealthy widow.

2.—He taught her the latest tango steps.

3.—And one evening when the moon was full he asked her to marry him and she did.

4.—After the wedding, Mr. Powers wants to know, did his wealthy spouse make Percy a present of a million dollars?

5.—And did he buy himself a $5,000 auto to take his friends joyriding?

6.—And did he go to a swell tailor and get fitted for 100 suits of glad rags?

7.—And was he elected to all the swell clubs in the city?

8.—And did his rich wife buy him a hydroplane?

9.—And did she also buy him a string of race horses?

The answer—ah! the answer—will be found exclusively tomorrow in the Sunday American; and, receive it from one who has your best interests at heart, "Busted Romances" is worth driving twelve miles for, in the rain.

Tomorrow being the first Sunday of the month every patron of the Sunday American will receive—without extra charge—ONE copy of the American Sunday Monthly Magazine.

While it is given free of charge with the Sunday American, the Sunday American Monthly Magazine is a handsomely illustrated, excellently written magazine of 20 large pages.

Readers frequently have paid 15 cents for magazines that have not begun to compare in merit with the magazine which will be distributed free, tomorrow, with the Sunday American.

In some respects the front-cover painting by Mr. Harrison Fisher, the final number in a series of beautiful illustrations called "The Six Senses," is the most distinguished feature of the magazine. Our readers have been wondering what could possibly be the SIXTH sense. Mr. Fisher calls it "Commonsense." The scene is a truly domestic one, showing us Papa, Mama and King Baby. The young gentleman is dining, so to speak, and they are all SO happy that if we were not already taken we should have called Her on the telephone the minute after Mr. Fisher's drawing was placed before us, some other chap would today be trying to stir your interest in New England's greatest Sunday newspaper, and we would right about now be leaping from crag to crag at Niagara Falls.

Mr. James B. Connolly writes for the American Sunday Monthly Magazine a thrilling Connolly story called "Quilten," worthy of the distinguished Boston writer at his best.

Mrs. Wilson Woodrow contributes a strong story of two women and one man, "The Piper's Price." Mr. Jack London continues his great serial, "The Star Rover."

Having thus, in a rambling manner, called attention to the monthly appearance of the MAGAZINE, there is little room to speak of the news and features of the main part of the Sunday American.

In English pure and undefiled Mr. Julian Hawthorne writes with his wonted charm of a visit to the Wayside Inn of Longfellow, at Sudbury.

Mr. A. H. C. Mitchell, whose recent "Talk with Stallings" was one of the great baseball interviews of the season up to date, reports a lively and intimate chat with Manager John McGraw, of the New York "Giants."

In the great class graduated this month from the Massachusetts Institute of Technology there is just ONE girl. There will be a story about HER in the Sunday American, a photograph, and the faithful chronicle of a little interview.

There being no young man among all the graduates of Simmons College, the editor of the Sunday American presents the photographs of some of the loveliest leaders among the Simmons graduates of 1915, while a careful and conscientious reporter presents the results of a recent Simmons election to determine (1) the most talented member of the class, (2) the most versatile, (3) the wittiest, (4) the most beautiful, etc., etc.

One COULD say more, but a fierce editor observes for the forty-eleventh time that seven hundred and fifty words is seven hundred and fifty words, and that nobody has yet discovered rubber type.

P. S.—One way to avoid the war news on Monday morning is to read it FIRST in the Sunday American, represented by trained journalists of long experience at London, Paris, Berlin, Rome, Vienna and Petrograd.

Verbum sap.